

ZONE CHANGE - EXHIBIT "B"

JIMMY CAMP CREEK ADDITION NO. 1 - ANNEXATION

CITY OF COLORADO SPRINGS

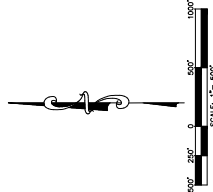
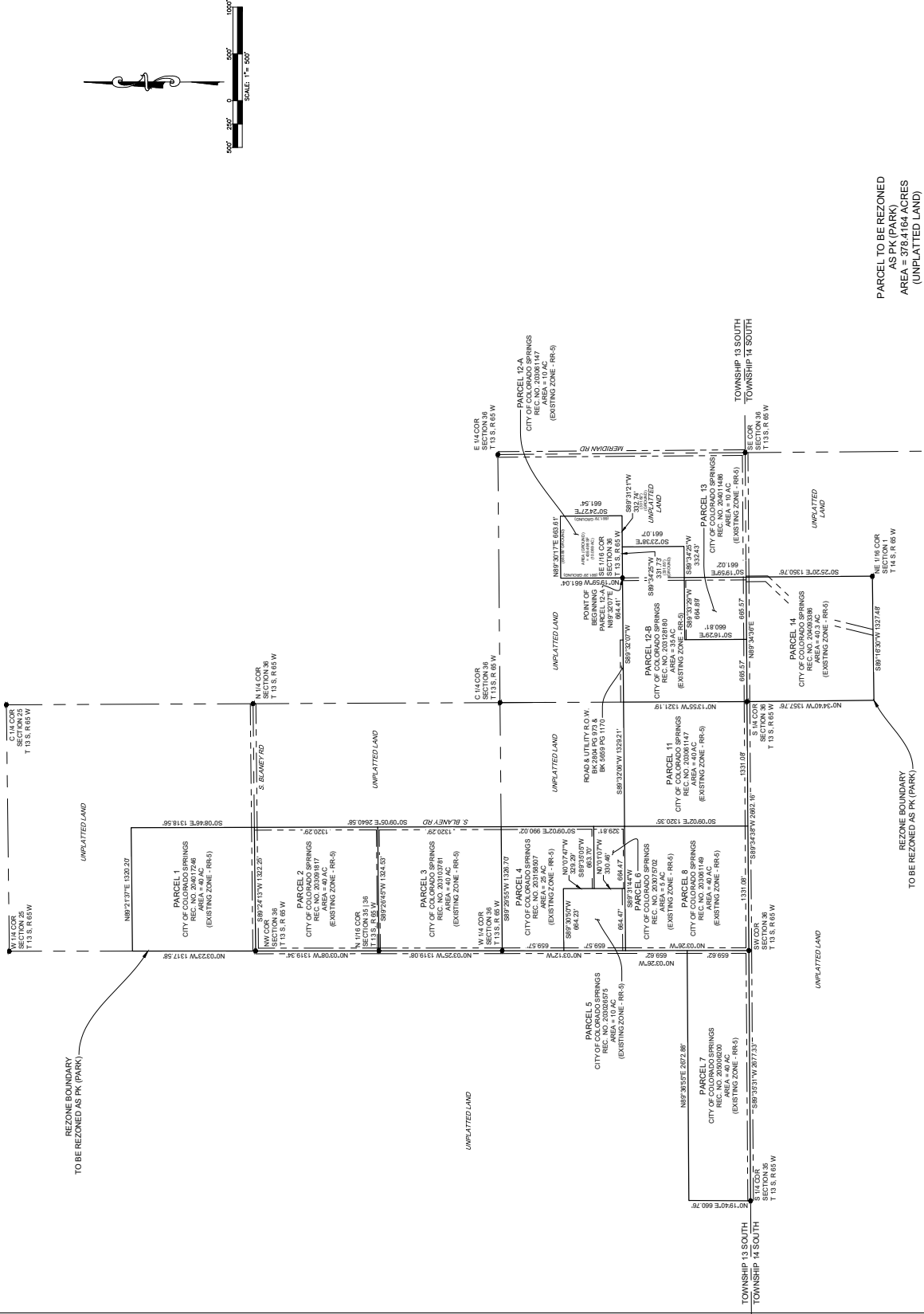

CONSULTANT:	APPLICANT/ENGINEER Matrix 2405 RESEARCH PARKWAY, SUITE 300 COLORADO SPRINGS, CO 80920 PHONE: 719-575-5200 FAX: 719-575-5208	PROJECT:
OWNER:	JIMMY CAMP CREEK ADDITION NO. 1 - ANNEXATION ZONE CHANGE CITY OF COLORADO SPRINGS	
DATE:	PREP CITY SUBMITTAL JUNE 18, 2021 PREP CITY COUNCIL JUNE 22, 2021 REZONE PARCELS 1 AND 2: NOVEMBER 8, 2021	
PROJECT NO.:	21-064107	
DRAWN BY:	PATRICK AERINIAN	
CHECKED BY:	BOB BEADORE	
APPROVED BY:		
SHEET/TITLE:		ZONE CHANGE

PARCEL TO BE REZONED
AS PK (PARK)
AREA = 378.4164 ACRES
(UNPLATTED LAND)

SHEET 4 OF 4

CITY FILE NO. CPC ZC 21-00089