

Revisions	By

COVERAGES SUMMARY:

Coverage	% of Total Area
Building (except roof only)	19%
Stewards/concrete	10.02%
Private drives, service areas and parking	9%
Permeable surfaces	50.47%
Total	100%

SHRUB BEDS DEFINED BY STEEL EDGER AND MULCH. ALL SHRUB BEDS TO HAVE 4" TO 6" SIZE OF COBBLE MULCH AT A DEPTH OF 6"-10".
 INDIVIDUAL TREES SHALL HAVE A WOOD MULCH RING 1 1/2 TIMES THE SIZE OF THE ROOTBALL.
 PERENNIAL BEDS TO RECEIVE MULCH TO A DEPTH OF 2" TO 4" WITH A 1/2" TO 1" STEEL EDGER. SEE NOTES.
 SSP AREAS SEE LANDSCAPE NOTES FOR 500 BLEND (493 S.F.)
 (8,374 S.F.)

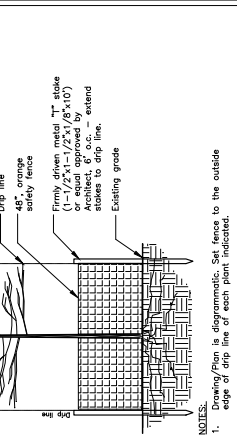
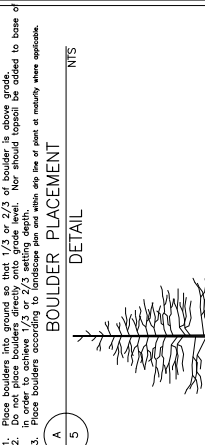
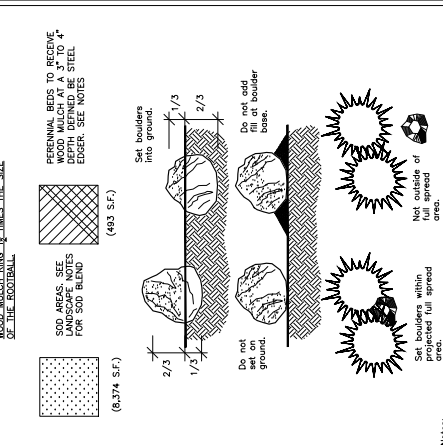

COLORADO SPRINGS
 COLORADO SPRINGS GOVERNMENT
 LAND DEVELOPMENT
 APPROVAL ONLY

10/22/2019
 9:34:59 AM
 bucapppmaweggh

CITY FILE NO. AR PUD 19-00491

DISCLAIMER:
 RESPECTIVE OF ANY OTHER TERM IN THIS DOCUMENT, THE DESIGNER SHALL NOT BE RESPONSIBLE FOR THE ACCURACY OF ANY INFORMATION, MEASUREMENTS, OR PROCEDURES, OR FOR CONSTRUCTION OF THE PROJECT. THE DESIGNER'S LIABILITY IS LIMITED TO THE FAILURE TO COMPLETE THEIR WORK OR SERVICES IN ACCORDANCE WITH DESIGNER'S DOCUMENTS.

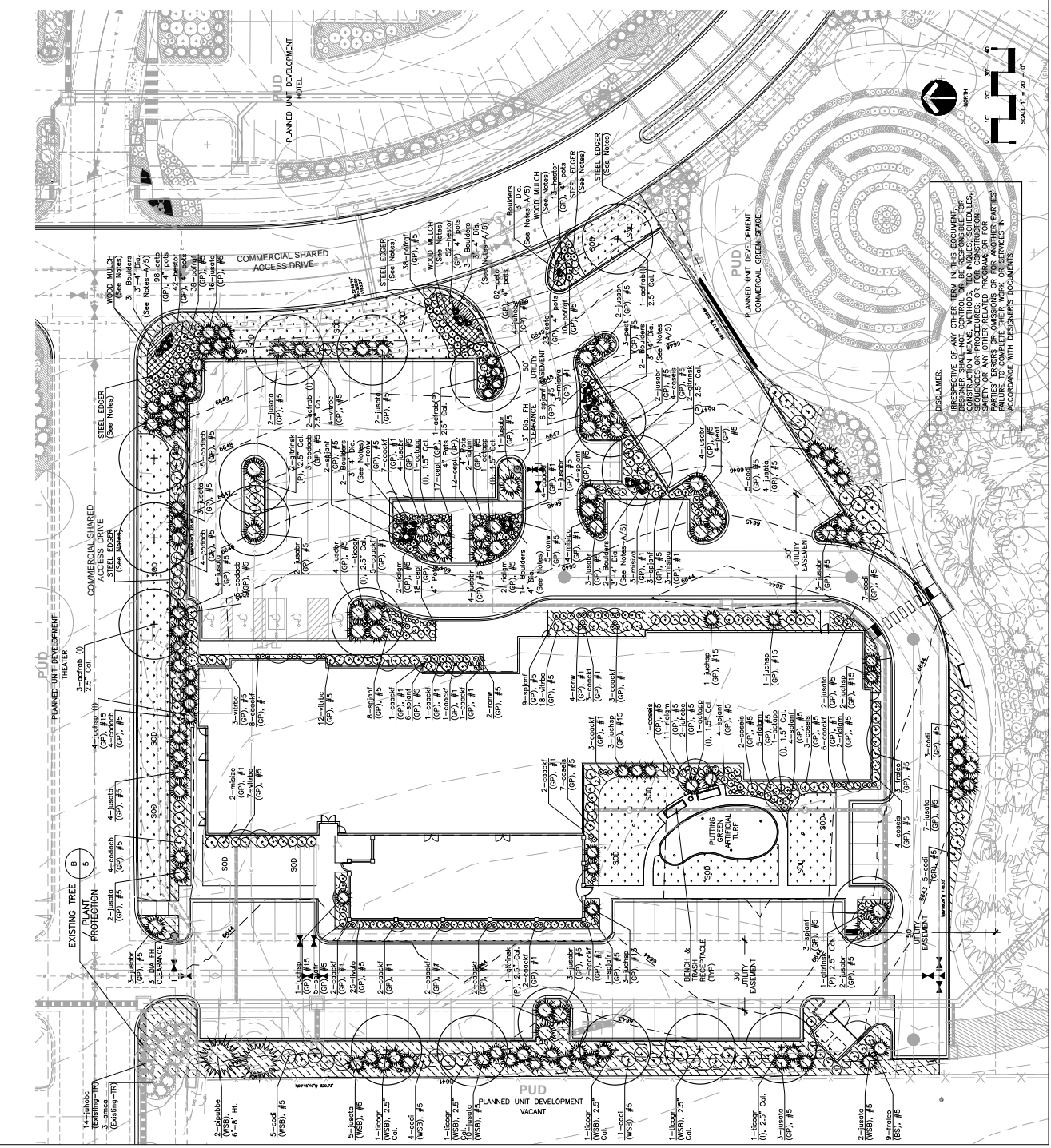

FIGURE 1

SCHEMATIC LANDSCAPE DIAGRAM
Submitted in accordance with Policy 31.1

NAME OF PROJECT: Inline Multi Tenant II
Marketplace at Interquest
DATE: July 14, 2017

CLIMATE ZONE - data.docx
FOOTHILLS & PLAINS

(from Figure 4 of Landscape Policy Manual) - data.docx
FOOTHILLS & PLAINS

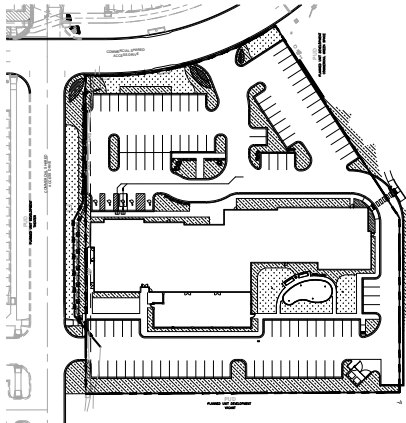

HYDRO ZONE MAP

PLANT COMMUNITIES

- 1 - Semi-arid Shrublands
- 2 - Pinyon-Juniper Woodlands
- 3 - Great Basin Sagebrush Steppe
- 4 - Great Basin Shrublands
- 5 - Great Basin Grasslands
- 6 - Montane Forest
- 7 - Montane Forest
- 8 - Douglas Fir Forest

HYDROZONES

- Hydrozone code - to be used by field staff
- V (0) - Very Low (0 to 75 inches per year)
- L (A) - Low (75 to 150 inches per year)
- M (S) - Moderate (150 to 250 inches per year)
- H (W) - High (more than 250 inches per year)

- 24x48x16 - LOW TO MODERATE SHRUB BEDS DEFINED BY STEEL REINFORCED CONCRETE SLABS BEARING MULCH. 4" TO 8" DEPTH OF CORBLE MULCH.
- (12)153 S.F.
- INDIVIDUAL TREES SHALL HAVE A WOOD MULCH MULCH RINGS 18" IN THE SIZE OF THE ROOTBALL.
- S-MODERATE SOIL AREAS - SEE SPECIFICATIONS FOR 300 BLEND FOR 300 BLEND.
- PERENNIAL BEDS TO RESERVE WOOD MULCH AT A 3" TO 4" DEPTH DEFINED BY STEEL EDGER. SEE NOTES.
- (4)33 S.F.

CONTRACTOR RESPONSIBILITY:

CONTRACTOR SHALL BE RESPONSIBLE FOR OBTAINING ALL NECESSARY PERMITS AND APPROVALS FROM ALL AFFECTING AGENCIES AND AGENCIES. CONTRACTOR IS RESPONSIBLE FOR OBTAINING ALL NECESSARY PERMITS AND APPROVALS FROM ALL AFFECTING AGENCIES AND AGENCIES. CONTRACTOR IS RESPONSIBLE FOR OBTAINING ALL NECESSARY PERMITS AND APPROVALS FROM ALL AFFECTING AGENCIES AND AGENCIES.

GENERAL PLANTING NOTES:

1. Exact locations, elevations and configurations of utilities, structures, existing plants and natural features are the responsibility of the Landscape Architect. The contractor shall verify the accuracy of all information provided by the Landscape Architect. Contact local utilities for location of utilities.
2. Business days (not including the day of the disturbance) shall be used for all calculations. All calculations shall be based on a 40-hour work week.
3. TREE SPECIFICATIONS: See General Notes for details. All trees shall be at least 1 1/2" (1 1/2") high for trees less than 1 year and 2 1/2" (2 1/2") high for trees 1 year and over. All trees shall be at least 1 1/2" (1 1/2") high for trees less than 1 year and 2 1/2" (2 1/2") high for trees 1 year and over.
4. SOIL AMENDMENTS: Amend all soil areas to a depth of 12" with topsoil. Amend all soil areas to a depth of 12" with topsoil. Amend all soil areas to a depth of 12" with topsoil.

CONTRACTOR RESPONSIBILITY:

CONTRACTOR SHALL BE RESPONSIBLE FOR OBTAINING ALL NECESSARY PERMITS AND APPROVALS FROM ALL AFFECTING AGENCIES AND AGENCIES. CONTRACTOR IS RESPONSIBLE FOR OBTAINING ALL NECESSARY PERMITS AND APPROVALS FROM ALL AFFECTING AGENCIES AND AGENCIES.

GENERAL PLANTING NOTES:

1. Exact locations, elevations and configurations of utilities, structures, existing plants and natural features are the responsibility of the Landscape Architect. The contractor shall verify the accuracy of all information provided by the Landscape Architect. Contact local utilities for location of utilities.
2. Business days (not including the day of the disturbance) shall be used for all calculations. All calculations shall be based on a 40-hour work week.
3. TREE SPECIFICATIONS: See General Notes for details. All trees shall be at least 1 1/2" (1 1/2") high for trees less than 1 year and 2 1/2" (2 1/2") high for trees 1 year and over. All trees shall be at least 1 1/2" (1 1/2") high for trees less than 1 year and 2 1/2" (2 1/2") high for trees 1 year and over.
4. SOIL AMENDMENTS: Amend all soil areas to a depth of 12" with topsoil. Amend all soil areas to a depth of 12" with topsoil. Amend all soil areas to a depth of 12" with topsoil.

CONTRACTOR RESPONSIBILITY:

CONTRACTOR SHALL BE RESPONSIBLE FOR OBTAINING ALL NECESSARY PERMITS AND APPROVALS FROM ALL AFFECTING AGENCIES AND AGENCIES. CONTRACTOR IS RESPONSIBLE FOR OBTAINING ALL NECESSARY PERMITS AND APPROVALS FROM ALL AFFECTING AGENCIES AND AGENCIES.

GENERAL PLANTING NOTES:

1. Exact locations, elevations and configurations of utilities, structures, existing plants and natural features are the responsibility of the Landscape Architect. The contractor shall verify the accuracy of all information provided by the Landscape Architect. Contact local utilities for location of utilities.
2. Business days (not including the day of the disturbance) shall be used for all calculations. All calculations shall be based on a 40-hour work week.
3. TREE SPECIFICATIONS: See General Notes for details. All trees shall be at least 1 1/2" (1 1/2") high for trees less than 1 year and 2 1/2" (2 1/2") high for trees 1 year and over. All trees shall be at least 1 1/2" (1 1/2") high for trees less than 1 year and 2 1/2" (2 1/2") high for trees 1 year and over.
4. SOIL AMENDMENTS: Amend all soil areas to a depth of 12" with topsoil. Amend all soil areas to a depth of 12" with topsoil. Amend all soil areas to a depth of 12" with topsoil.

CONTRACTOR RESPONSIBILITY:

CONTRACTOR SHALL BE RESPONSIBLE FOR OBTAINING ALL NECESSARY PERMITS AND APPROVALS FROM ALL AFFECTING AGENCIES AND AGENCIES. CONTRACTOR IS RESPONSIBLE FOR OBTAINING ALL NECESSARY PERMITS AND APPROVALS FROM ALL AFFECTING AGENCIES AND AGENCIES.

GENERAL PLANTING NOTES:

1. Exact locations, elevations and configurations of utilities, structures, existing plants and natural features are the responsibility of the Landscape Architect. The contractor shall verify the accuracy of all information provided by the Landscape Architect. Contact local utilities for location of utilities.
2. Business days (not including the day of the disturbance) shall be used for all calculations. All calculations shall be based on a 40-hour work week.
3. TREE SPECIFICATIONS: See General Notes for details. All trees shall be at least 1 1/2" (1 1/2") high for trees less than 1 year and 2 1/2" (2 1/2") high for trees 1 year and over. All trees shall be at least 1 1/2" (1 1/2") high for trees less than 1 year and 2 1/2" (2 1/2") high for trees 1 year and over.
4. SOIL AMENDMENTS: Amend all soil areas to a depth of 12" with topsoil. Amend all soil areas to a depth of 12" with topsoil. Amend all soil areas to a depth of 12" with topsoil.

CONTRACTOR RESPONSIBILITY:

CONTRACTOR SHALL BE RESPONSIBLE FOR OBTAINING ALL NECESSARY PERMITS AND APPROVALS FROM ALL AFFECTING AGENCIES AND AGENCIES. CONTRACTOR IS RESPONSIBLE FOR OBTAINING ALL NECESSARY PERMITS AND APPROVALS FROM ALL AFFECTING AGENCIES AND AGENCIES.

GENERAL PLANTING NOTES:

1. Exact locations, elevations and configurations of utilities, structures, existing plants and natural features are the responsibility of the Landscape Architect. The contractor shall verify the accuracy of all information provided by the Landscape Architect. Contact local utilities for location of utilities.
2. Business days (not including the day of the disturbance) shall be used for all calculations. All calculations shall be based on a 40-hour work week.
3. TREE SPECIFICATIONS: See General Notes for details. All trees shall be at least 1 1/2" (1 1/2") high for trees less than 1 year and 2 1/2" (2 1/2") high for trees 1 year and over. All trees shall be at least 1 1/2" (1 1/2") high for trees less than 1 year and 2 1/2" (2 1/2") high for trees 1 year and over.
4. SOIL AMENDMENTS: Amend all soil areas to a depth of 12" with topsoil. Amend all soil areas to a depth of 12" with topsoil. Amend all soil areas to a depth of 12" with topsoil.

CONTRACTOR RESPONSIBILITY:

CONTRACTOR SHALL BE RESPONSIBLE FOR OBTAINING ALL NECESSARY PERMITS AND APPROVALS FROM ALL AFFECTING AGENCIES AND AGENCIES. CONTRACTOR IS RESPONSIBLE FOR OBTAINING ALL NECESSARY PERMITS AND APPROVALS FROM ALL AFFECTING AGENCIES AND AGENCIES.

GENERAL PLANTING NOTES:

1. Exact locations, elevations and configurations of utilities, structures, existing plants and natural features are the responsibility of the Landscape Architect. The contractor shall verify the accuracy of all information provided by the Landscape Architect. Contact local utilities for location of utilities.
2. Business days (not including the day of the disturbance) shall be used for all calculations. All calculations shall be based on a 40-hour work week.
3. TREE SPECIFICATIONS: See General Notes for details. All trees shall be at least 1 1/2" (1 1/2") high for trees less than 1 year and 2 1/2" (2 1/2") high for trees 1 year and over. All trees shall be at least 1 1/2" (1 1/2") high for trees less than 1 year and 2 1/2" (2 1/2") high for trees 1 year and over.
4. SOIL AMENDMENTS: Amend all soil areas to a depth of 12" with topsoil. Amend all soil areas to a depth of 12" with topsoil. Amend all soil areas to a depth of 12" with topsoil.

Land Patterns, Inc.
Colorado Springs, CO 80903

FINAL LANDSCAPE DEVELOPMENT PLAN - AMENDMENT
Marketplace at Interquest
Filing No. 20 - Courtyard at Marriott

HYDROZONE MAP
WALL DETAIL
Sheet Title:

Revisions
By
Date

Drawn By: DTW
Checked By: DTW
Date: August 2019
Scale:
Job No.: 19006
6
of 11 sheets

COLORADO SPRINGS
10/22/2019
9:34:59 AM
hvammw@engr.com

CONTRACTOR SHALL BE RESPONSIBLE FOR OBTAINING ALL NECESSARY PERMITS AND APPROVALS FROM ALL AFFECTING AGENCIES AND AGENCIES. CONTRACTOR IS RESPONSIBLE FOR OBTAINING ALL NECESSARY PERMITS AND APPROVALS FROM ALL AFFECTING AGENCIES AND AGENCIES.

CONTRACTOR SHALL BE RESPONSIBLE FOR OBTAINING ALL NECESSARY PERMITS AND APPROVALS FROM ALL AFFECTING AGENCIES AND AGENCIES. CONTRACTOR IS RESPONSIBLE FOR OBTAINING ALL NECESSARY PERMITS AND APPROVALS FROM ALL AFFECTING AGENCIES AND AGENCIES.

CONTRACTOR SHALL BE RESPONSIBLE FOR OBTAINING ALL NECESSARY PERMITS AND APPROVALS FROM ALL AFFECTING AGENCIES AND AGENCIES. CONTRACTOR IS RESPONSIBLE FOR OBTAINING ALL NECESSARY PERMITS AND APPROVALS FROM ALL AFFECTING AGENCIES AND AGENCIES.

CONTRACTOR SHALL BE RESPONSIBLE FOR OBTAINING ALL NECESSARY PERMITS AND APPROVALS FROM ALL AFFECTING AGENCIES AND AGENCIES. CONTRACTOR IS RESPONSIBLE FOR OBTAINING ALL NECESSARY PERMITS AND APPROVALS FROM ALL AFFECTING AGENCIES AND AGENCIES.

CONTRACTOR SHALL BE RESPONSIBLE FOR OBTAINING ALL NECESSARY PERMITS AND APPROVALS FROM ALL AFFECTING AGENCIES AND AGENCIES. CONTRACTOR IS RESPONSIBLE FOR OBTAINING ALL NECESSARY PERMITS AND APPROVALS FROM ALL AFFECTING AGENCIES AND AGENCIES.

CONTRACTOR SHALL BE RESPONSIBLE FOR OBTAINING ALL NECESSARY PERMITS AND APPROVALS FROM ALL AFFECTING AGENCIES AND AGENCIES. CONTRACTOR IS RESPONSIBLE FOR OBTAINING ALL NECESSARY PERMITS AND APPROVALS FROM ALL AFFECTING AGENCIES AND AGENCIES.

CONTRACTOR SHALL BE RESPONSIBLE FOR OBTAINING ALL NECESSARY PERMITS AND APPROVALS FROM ALL AFFECTING AGENCIES AND AGENCIES. CONTRACTOR IS RESPONSIBLE FOR OBTAINING ALL NECESSARY PERMITS AND APPROVALS FROM ALL AFFECTING AGENCIES AND AGENCIES.

CONTRACTOR SHALL BE RESPONSIBLE FOR OBTAINING ALL NECESSARY PERMITS AND APPROVALS FROM ALL AFFECTING AGENCIES AND AGENCIES. CONTRACTOR IS RESPONSIBLE FOR OBTAINING ALL NECESSARY PERMITS AND APPROVALS FROM ALL AFFECTING AGENCIES AND AGENCIES.

CONTRACTOR SHALL BE RESPONSIBLE FOR OBTAINING ALL NECESSARY PERMITS AND APPROVALS FROM ALL AFFECTING AGENCIES AND AGENCIES. CONTRACTOR IS RESPONSIBLE FOR OBTAINING ALL NECESSARY PERMITS AND APPROVALS FROM ALL AFFECTING AGENCIES AND AGENCIES.

LANDSCAPE PLANT SCHEDULE

Abbr.	Qty	Botanical Name	Common Name	App. B	App. R	Mature	Planting	Notes
						Width	Size	
tree	6	Asp. + Hemlock	Aspen Grove	5	3'	4'-4"	2.5' x 6'	
shrub	4	Asp. + Hemlock	Aspen Grove	4	15'-20'	1.5' x 1.5'	1.5' x 1.5'	
grass	4	Asp. + Hemlock	Aspen Grove	4	15'-20'	1.5' x 1.5'	1.5' x 1.5'	
grass	4	Asp. + Hemlock	Aspen Grove	4	15'-20'	1.5' x 1.5'	1.5' x 1.5'	
grass	15	Asp. + Hemlock	Aspen Grove	15	15'-20'	1.5' x 1.5'	1.5' x 1.5'	
shrub	2	Asp. + Hemlock	Aspen Grove	2	15'-20'	1.5' x 1.5'	1.5' x 1.5'	
tree	45	Asp. + Hemlock	Aspen Grove	45	15'-20'	1.5' x 1.5'	1.5' x 1.5'	
Percent Signature Trees: 13 Total No. of Trees: 688 Signature Trees								

Abbr.	Qty	Botanical Name	Common Name	App. B	App. R	Mature	Planting	Notes
						Width	Size	
tree	20	Asp. + Hemlock	Aspen Grove	20	4'-4"	4'-4"	4'-4"	
tree	40	Asp. + Hemlock	Aspen Grove	40	4'-4"	4'-4"	4'-4"	
tree	21	Asp. + Hemlock	Aspen Grove	21	4'-4"	4'-4"	4'-4"	
tree	12	Asp. + Hemlock	Aspen Grove	12	3'-4"	3'-4"	3'-4"	
tree	2	Asp. + Hemlock	Aspen Grove	2	4'-4"	4'-4"	4'-4"	
tree	4	Asp. + Hemlock	Aspen Grove	4	4'-4"	4'-4"	4'-4"	
tree	65	Asp. + Hemlock	Aspen Grove	65	4'-4"	4'-4"	4'-4"	
tree	7	Asp. + Hemlock	Aspen Grove	7	3'-4"	3'-4"	3'-4"	
tree	62	Asp. + Hemlock	Aspen Grove	62	2'-3"	2'-3"	2'-3"	
tree	24	Asp. + Hemlock	Aspen Grove	24	2'-3"	2'-3"	2'-3"	
tree	15	Asp. + Hemlock	Aspen Grove	15	2'-3"	2'-3"	2'-3"	
tree	52	Asp. + Hemlock	Aspen Grove	52	3'-4"	3'-4"	3'-4"	
tree	46	Asp. + Hemlock	Aspen Grove	46	4'-5"	4'-5"	4'-5"	
Percent Signature Shrubs: 100 Total No. of Shrubs: 688 Signature Shrubs								

THIS DOCUMENT IS FOR CITY REVIEW AND DEVELOPMENT PLAN APPROVAL ONLY. THIS DOCUMENT IS NOT A CONSTRUCTION DOCUMENT AND IS NOT TO BE USED FOR CONSTRUCTION. LANDSCAPE ARCHITECT OF RECORD.

AN INDICATION TO BE SUBMITTED FOR REVIEW WITHIN 30 DAYS SUBSEQUENT TO RECEIVING A PERMIT TO CONSTRUCT. THIS DOCUMENT IS TO BE USED PRIOR TO THE INSTALLATION OF ANY BRIGATION COMPONENTS AND/OR ISSUANCE OF A CERTIFICATE OF OCCUPANCY.

Abbr.	Qty	Botanical Name	Common Name	App. B	App. R	Mature	Planting	Notes
						Width	Size	
tree	62	Asp. + Hemlock	Aspen Grove	62	4'-4"	4'-4"	4'-4"	
tree	7	Asp. + Hemlock	Aspen Grove	7	2'-3"	2'-3"	2'-3"	
tree	6	Asp. + Hemlock	Aspen Grove	6	2'-3"	2'-3"	2'-3"	
tree	3	Asp. + Hemlock	Aspen Grove	3	4'-4"	4'-4"	4'-4"	
tree	107	Asp. + Hemlock	Aspen Grove	107	12'-18"	4" Pits	4" Pits	
tree	57	Asp. + Hemlock	Aspen Grove	57	18'-24"	4" Pits	4" Pits	
tree	200	Asp. + Hemlock	Aspen Grove	200	12'-18"	4" Pits	4" Pits	

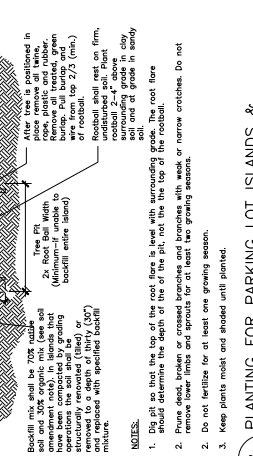
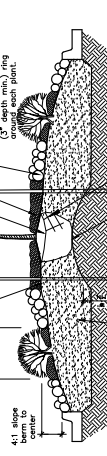
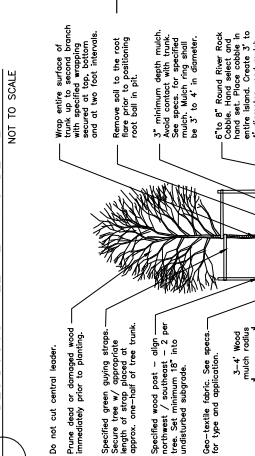
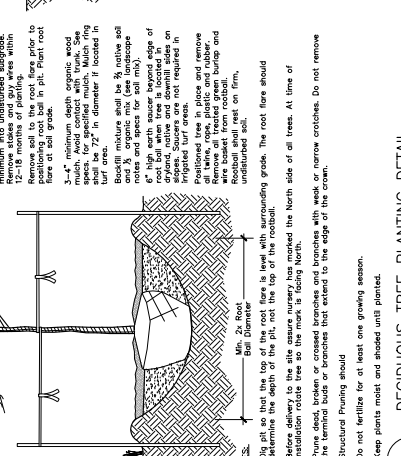
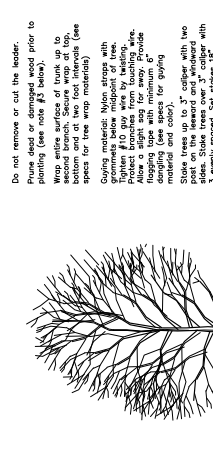
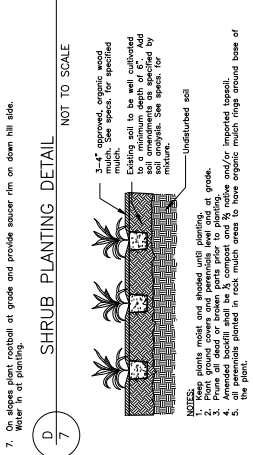
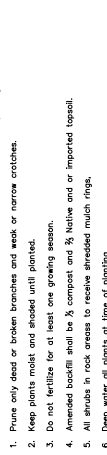
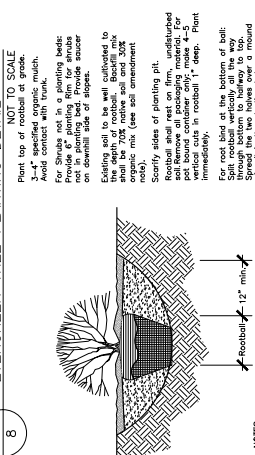
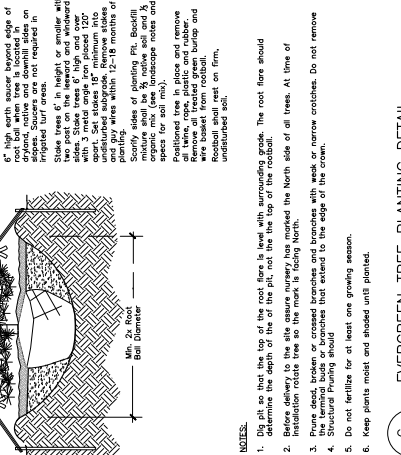
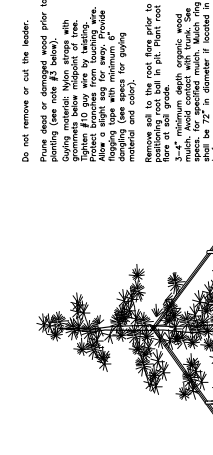
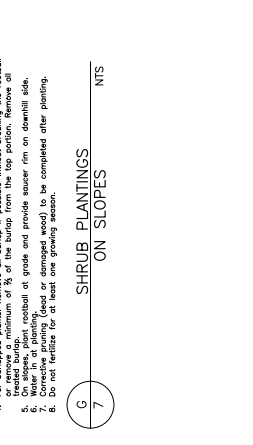
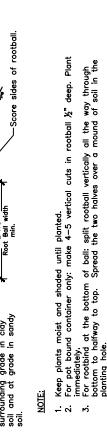
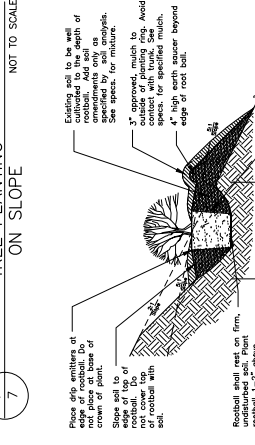
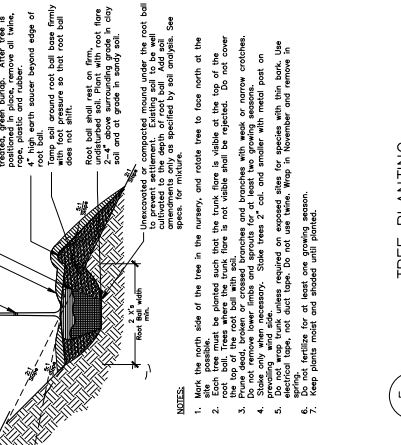
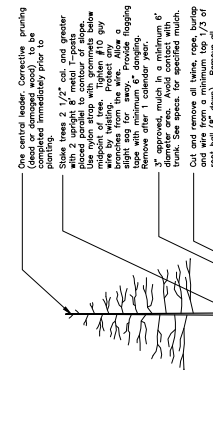

A DECIDUOUS TREE PLANTING DETAIL

B PLANTING FOR PARKING LOT ISLANDS & SHRUB BEDS W/ CORBELS & WOOD MULCH RINGS

C EVERGREEN TREE PLANTING DETAIL

D SHRUB PLANTING DETAIL

E PERENNIAL / GROUND COVER PLANTING

F TREE PLANTING ON SLOPE

EXTERIOR MATERIAL SCHEDULE		
SYM NO.	MATERIAL	MANUFACTURER
	COLORISE	
1	PAVILION BEIGE SWR2	REFERS TO SPECIFICATIONS
2	HEXSTONE GRAY SWR24	REFERS TO SPECIFICATIONS
3	DAMMOSS SWR18	REFERS TO SPECIFICATIONS
4	FIBER CEMENT SIDING PANELS	NCHHA
5	INTULASCENT PAINT	REFERS TO SPECIFICATIONS
6	BRUSH BRUSH BOX	REFERS TO SPECIFICATIONS
7	27 METAL PANEL	REFERS TO SPECIFICATIONS
8	STONE VENEER	REFERS TO SPECIFICATIONS
9	WOOD PAINTS	REFERS TO SPECIFICATIONS
10	METAL CORING CAP	REFERS TO SPECIFICATIONS
11	FINC	REFERS TO SPECIFICATIONS

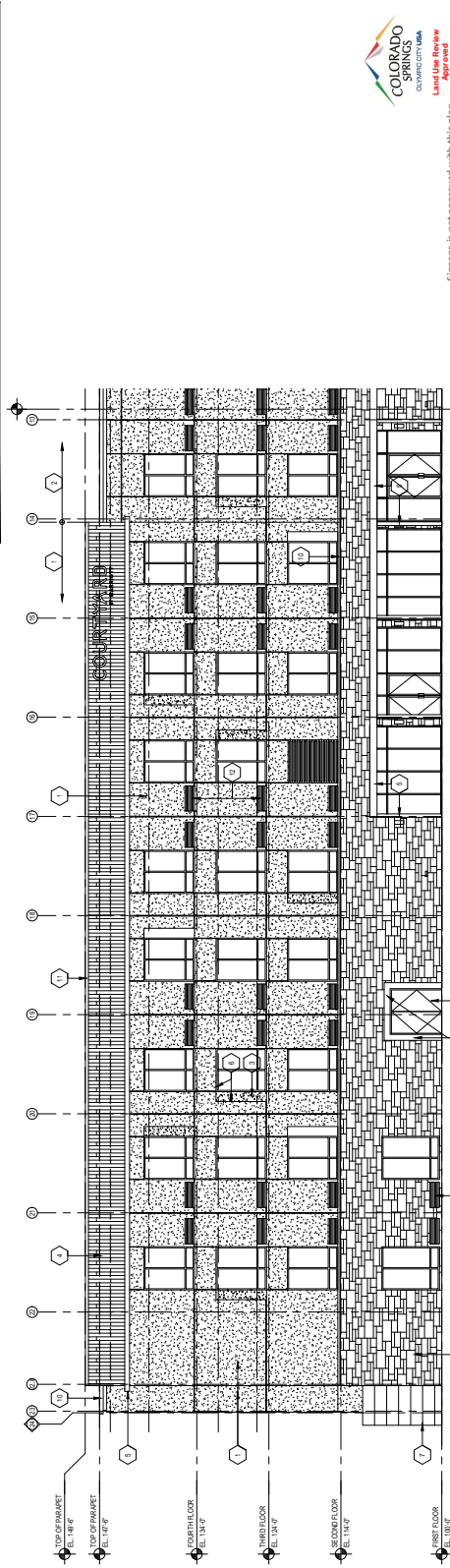

D WEST BUILDING ELEVATION
1/2" = 1'-0"

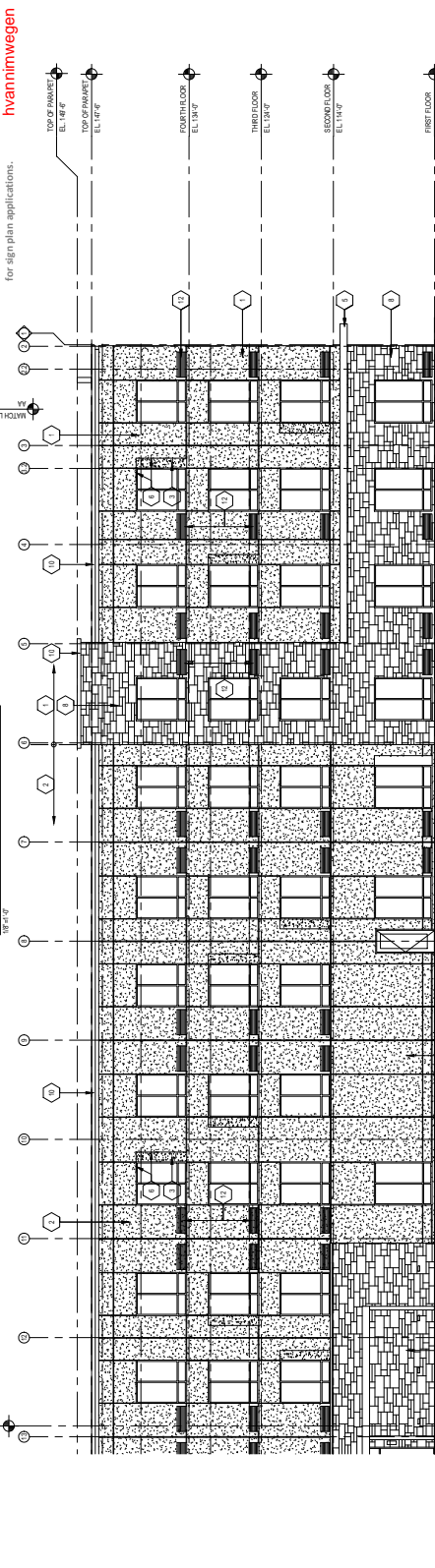

C WEST BUILDING ELEVATION
1/2" = 1'-0"

Signage is not approved with this plan. Approval of signage must be obtained from the City of Colorado Springs. 2880 International Circle Ste 200
hvannimwegien



FIGURE 1

Aug 02, 2019 - 12:06pm - USCR gpk
I:\Projects\19264-Courtyard-Corvado Springs, CO\19264-Current-Pls\Sheet\19264-A2-02-ExteriorElevations.dwg

