

ANNEXATION PLAT KARMAN LINE ADDITION NO. 6

A PORTION OF THE SE1/4 OF SEC. 1, NE1/4 OF SEC. 11, N1/2 OF SEC. 12, T15S, R65W AND SEC. 3, SEC. 4, SEC. 5, N1/2 SEC. 6, N1/2 SEC. 7, N1/2 SEC. 8, N1/2 SEC. 9, T15S, R64W, NW1/4 SEC. 10, T15S, R64W AND THE E1/2 OF SEC. 32, SEC. 33 AND SW1/4 SEC. 34, T14S, R64W OF THE SIXTH P.M., TO THE CITY OF COLORADO SPRINGS, COUNTY OF EL PASO, STATE OF COLORADO

SHEET 2-1

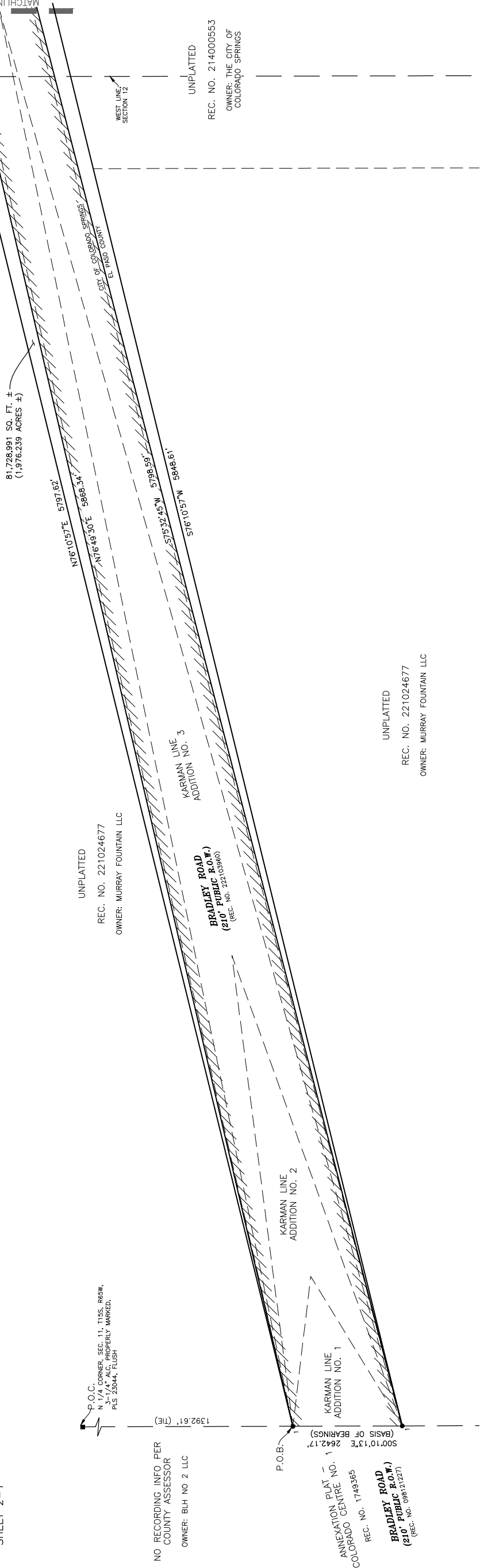

CURVE	RADIUS	ARC LENGTH	DELTA ANGLE	RADIAL BEARING
C1	2080.00'	1505.54'	41°28'18"	S87°12'25"W
C2	1920.00'	1329.65'	39°40'44"	S51°19'16"E
C3	5105.00'	1217.22'	13°39'41"	S00°09'22"E
C4	4895.00'	1167.15'	13°39'41"	S00°09'23"E
C5	4931.09'	1218.77'	14°09'40"	S00°17'35"E
C6	4931.09'	1133.16'	13°09'59"	S13°10'30"E

SHEET 2-2

UNPLATTED
REC. NO. 221024677
OWNER: MURRAY FOUNTAIN LLC

UNPLATTED
REC. NO. 221136530
OWNER: EAGLE DEVELOPMENT COMPANY, ET. AL

UNPLATTED
REC. NO. 221024677
OWNER: MURRAY FOUNTAIN LLC

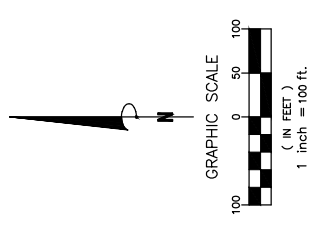

City File No. ANEX-23-0014

Project No. 230709	Drawn By: EJC	Date: 5/22/2023
Checked By: SLM	Sheet 2 of 5	

ANNEXATION PLAT, KARMAN LINE ADDITION NO. 6
EL PASO COUNTY, COLORADO
7, 8, 9, T15S, R64W & SEC. 32, 33, 34, T14S, R54W, 6TH P.M.,
A PORTION OF SEC. 11, 12, T15S, R65W, & SEC. 3, 4, 5, 6,
EL PASO COUNTY, COLORADO

No.	Description	By	Date
1	ADDRESSING CITY COMMENTS.	SRC	10/1/2024

177 S. Tiffany Dr., Pueblo West, Co. 81007 • 719.633.8533
www.darks.com

Notice: According to Colorado law you must commence any legal action based upon any defect in this survey within three years after you first discover such defect. In no event may any action based upon any defect in this survey be commenced more than ten years from the date of the certification shown hereon.

ANNEXATION PLAT KARMAN LINE ADDITION NO. 6

A PORTION OF THE SE1/4 OF SEC. 1, NE1/4 OF SEC. 11, N1/2 OF SEC. 12, T15S, R65W AND SEC. 3, SEC. 4, SEC. 5, N1/2 SEC. 6, N1/2 SEC. 7, N1/2 SEC. 8, N1/2 SEC. 9, T15S, R64W, NW1/4 SEC. 10, T15S, R64W AND THE E1/2 OF SEC. 32, SEC. 33 AND SW1/4 SEC. 34, T14S, R64W OF THE SIXTH P.M., TO THE CITY OF COLORADO SPRINGS, COUNTY OF EL PASO, STATE OF COLORADO

SHEET 3-1

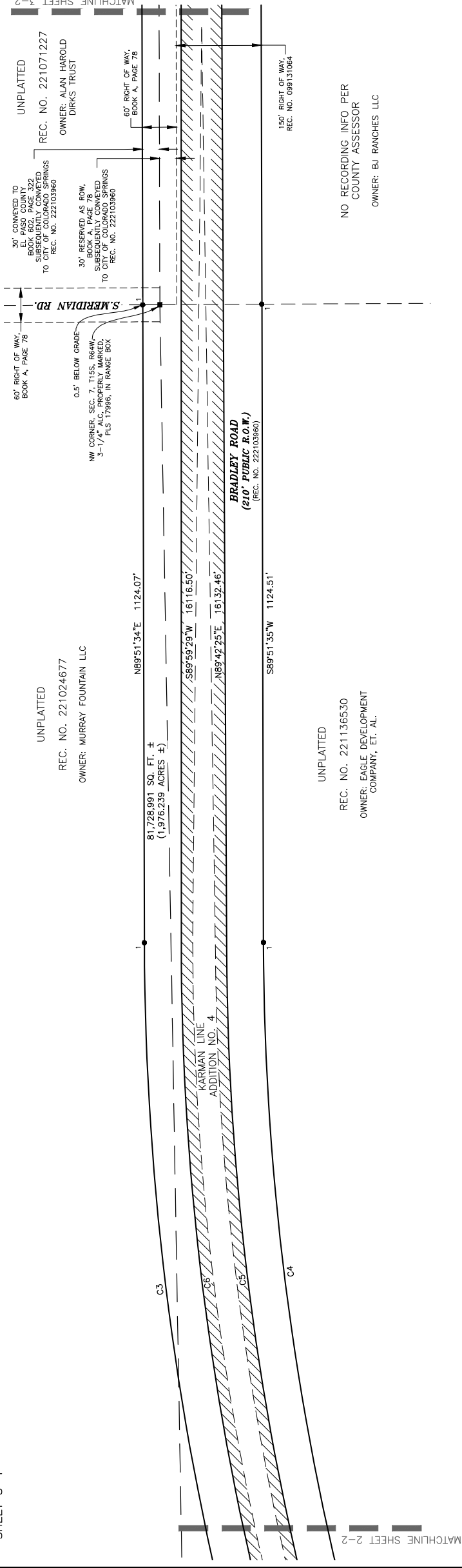

SHEET 3-2

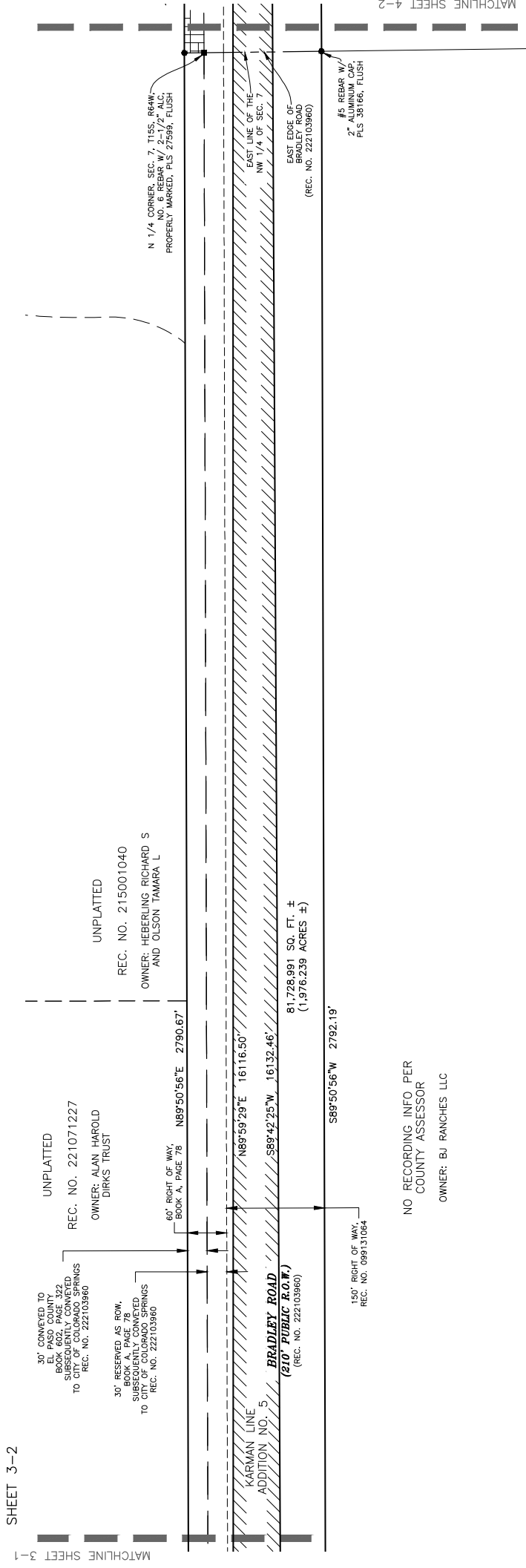

CURVE	RADIUS	ARC LENGTH	DELTA ANGLE	RADIAL BEARING
C1	2080.00'	1505.54'	41°28'18"	S87°12'25\"/>
C2	1920.00'	1329.65'	39°40'44"	S51°19'16\"/>
C3	5105.00'	1217.22'	13°39'41"	S00°09'22\"/>
C4	4895.00'	1167.15'	13°39'41"	S00°09'23\"/>
C5	4931.09'	1218.77'	14°09'40"	S00°17'35\"/>
C6	4931.09'	1133.16'	13°09'59"	S13°10'30\"/>



Project No. 230709
 EL PASO COUNTY, COLORADO
 A PORTION OF SEC. 1, 11, 12, T15S, R65W, & SEC. 3, 4, 5, 6, 7, 8, 9, T15S, R64W & SEC. 32, 33, 34, T14S, R64W, 6TH P.M.,
 EL PASO COUNTY, COLORADO
 Drawn By: EJC
 Checked By: SLM
 Date: 5/22/2023
 Sheet 3 of 5

Notice: According to Colorado law you must commence any legal action based upon any defect in this survey within three years after you first discover such defect. In no event may any action based upon any defect in this survey be commenced more than ten years from the date of the certification shown hereon.

No.	Description	By	Date
1	ADDRESSING CITY COMMENTS.		10/1/2024

Clark
 Land Surveyors, Inc.
 177 S. Tiffany Dr., Pueblo West, Co. 81007 • 719.633.8533
 www.clarksls.com

ANNEXATION PLAT KARMAN LINE ADDITION NO. 6

A PORTION OF THE SE1/4 OF SEC. 1, NE1/4 OF SEC. 11, N1/2 OF SEC. 12, T15S, R65W AND
SEC. 3, SEC. 4, SEC. 5, N1/2 SEC. 6, N1/2 SEC. 7, N1/2 SEC. 8, N1/2 SEC. 9, T15S, R64W, NW1/4 SEC. 10, T15S, R64W AND
THE E1/2 OF SEC. 32, SEC. 33 AND SW1/4 SEC. 34, T14S, R64W OF THE SIXTH P.M.,
TO THE CITY OF COLORADO SPRINGS, COUNTY OF EL PASO, STATE OF COLORADO

UNPLATTED
REC. NO. 2236145
OWNER: GERALD GOODRICH &
DONNA GOODRICH

UNPLATTED
REC. NO. 216029036
OWNER: CITY OF
COLORADO SPRINGS
UTILITIES

UNPLATTED
REC. NO. 220059952
OWNER: CITY OF
COLORADO SPRINGS

UNPLATTED
REC. NO. 2236145
OWNER: GERALD
GOODRICH &
DONNA GOODRICH

UNPLATTED
REC. NO. 222134515
OWNER: NORRIS RANCH
JOINT VENTURES LLC

81,728.991 SQ. FT. ±
(1.976,239 ACRES ±)

UNPLATTED
REC. NO. 217035789
OWNER: CITY OF
COLORADO SPRINGS

UNPLATTED
REC. NO. 215095922
OWNER: CITY OF
COLORADO SPRINGS

UNPLATTED
REC. NO. 217035745
OWNER: CITY OF
COLORADO SPRINGS

UNPLATTED
REC. NO. 214043231
OWNER: CITY OF
COLORADO SPRINGS

UNPLATTED
REC. NO. 213101911
OWNER: CITY OF
COLORADO SPRINGS

UNPLATTED
REC. NO. 214043231
OWNER: CITY OF
COLORADO SPRINGS

UNPLATTED
REC. NO. 213101911
OWNER: CITY OF
COLORADO SPRINGS

UNPLATTED
REC. NO. 214043231
OWNER: CITY OF
COLORADO SPRINGS

UNPLATTED
REC. NO. 213101911
OWNER: CITY OF
COLORADO SPRINGS

UNPLATTED
REC. NO. 214043231
OWNER: CITY OF
COLORADO SPRINGS

UNPLATTED
REC. NO. 213101911
OWNER: CITY OF
COLORADO SPRINGS

UNPLATTED
REC. NO. 214043231
OWNER: CITY OF
COLORADO SPRINGS

UNPLATTED
REC. NO. 213101911
OWNER: CITY OF
COLORADO SPRINGS

UNPLATTED
REC. NO. 214043231
OWNER: CITY OF
COLORADO SPRINGS

UNPLATTED
REC. NO. 213101911
OWNER: CITY OF
COLORADO SPRINGS

UNPLATTED
REC. NO. 214043231
OWNER: CITY OF
COLORADO SPRINGS

Notice: According to Colorado law you must commence any legal action based upon any defect in this survey within three years after you first discover such defect. In no event may any action based upon any defect in this survey be commenced more than ten years from the date of the certification shown hereon.

Project No.	230709
Drawn By:	EJC
Checked By:	SLM
Date:	5/22/2023
Sheet	4 of 5

ANNEXATION PLAT, KARMAN LINE ADDITION NO. 6
EL PASO COUNTY, COLORADO
7, 8, 9, T15S, R64W & SEC. 32, 33, 34, T14S, R54W, 6TH P.M.,
A PORTION OF SEC. 1, 11, 12, T15S, R65W, & SEC. 3, 4, 5, 6,
7, 8, 9, T15S, R64W & SEC. 32, 33, 34, T14S, R54W, 6TH P.M.,

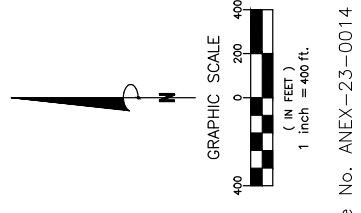

CURVE	RADIUS	ARC LENGTH	DELTA ANGLE	CHORD BEARING	RADIAL BEARING
C1	2080.00'	1505.54'	41°28'18"	S87°12'25"W	S87°12'25"W
C2	1920.00'	1329.65'	39°40'44"	S51°19'16"E	S51°19'16"E
C3	5105.00'	1217.22'	13°39'41"	S00°09'22"E	S00°09'22"E
C4	4895.00'	1167.15'	13°39'41"	S00°09'23"E	S00°09'23"E
C5	4931.09'	1218.77'	14°09'40"	S00°17'35"E	S00°17'35"E
C6	4931.09'	1133.16'	13°09'59"	S13°10'30"E	S13°10'30"E

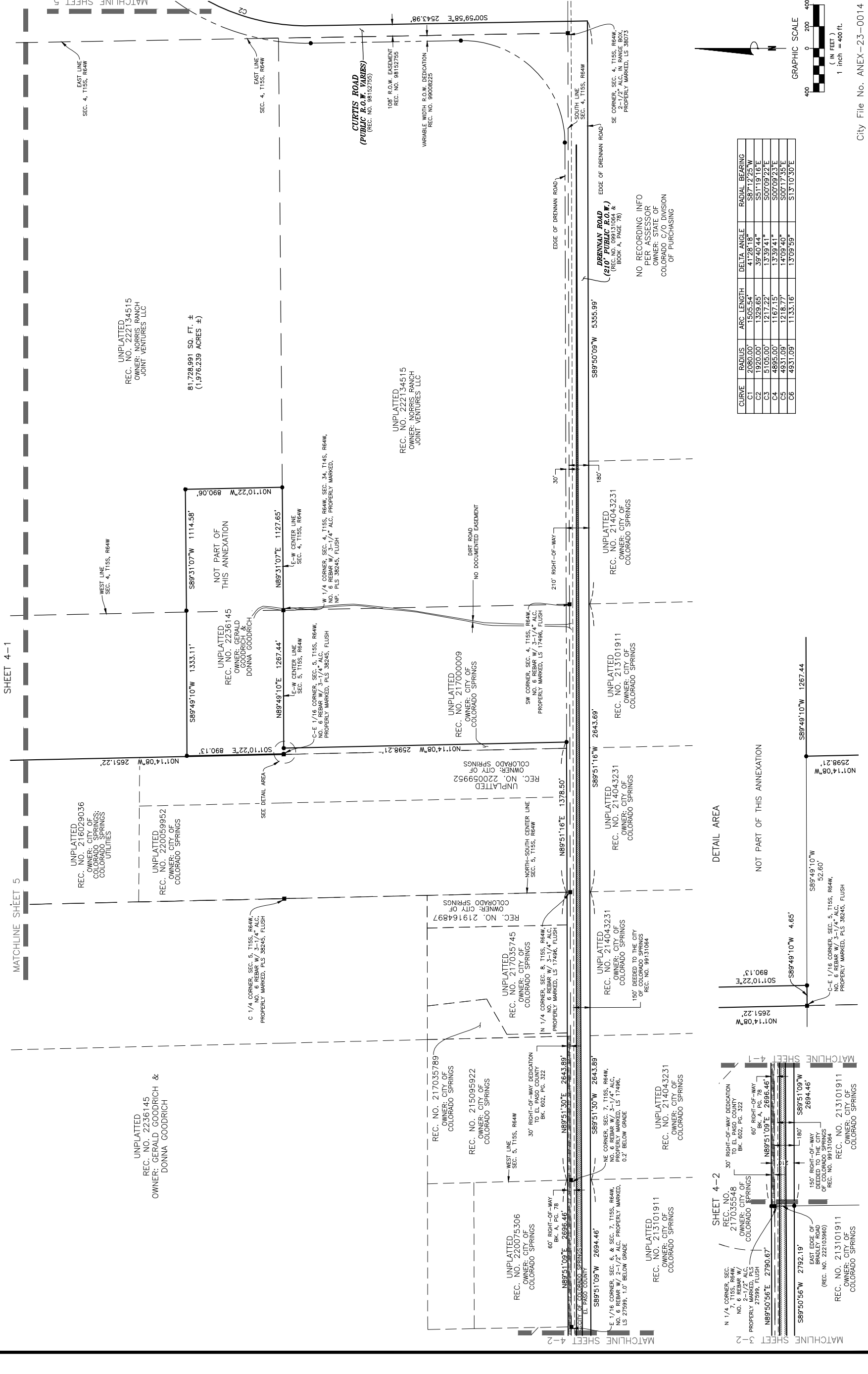

No.	Description	By	Date
1	ADDRESSING CITY COMMENTS.	SRC	10/1/2024

Revisions

Matchline SHEET 5

Matchline SHEET 4-1

Matchline SHEET 4-2

Matchline SHEET 3-2

Matchline SHEET 4-1

Matchline SHEET 5

Matchline SHEET 4-1

Matchline SHEET 5

Matchline SHEET 4-1

Matchline SHEET 5

Matchline SHEET 4-1

Matchline SHEET 5

Matchline SHEET 4-1

Matchline SHEET 5

Matchline SHEET 4-1

Matchline SHEET 5

Matchline SHEET 4-1

Matchline SHEET 5

Matchline SHEET 4-1

Matchline SHEET 5

Matchline SHEET 4-1

Matchline SHEET 5

Matchline SHEET 4-1

Matchline SHEET 5

Matchline SHEET 4-1

Matchline SHEET 5

Matchline SHEET 4-1

Matchline SHEET 5

Matchline SHEET 4-1

Matchline SHEET 5

Matchline SHEET 4-1

Matchline SHEET 5

Matchline SHEET 4-1

Matchline SHEET 5

Matchline SHEET 4-1

Matchline SHEET 5

Matchline SHEET 4-1

Matchline SHEET 5

Matchline SHEET 4-1

Matchline SHEET 5

Matchline SHEET 4-1

Matchline SHEET 5

Matchline SHEET 4-1

Matchline SHEET 5

Matchline SHEET 4-1

Matchline SHEET 5

ANNEXATION PLAT KARMAN LINE ADDITION NO. 6

A PORTION OF THE SE1/4 OF SEC. 1, NE1/4 OF SEC. 11, N1/2 OF SEC. 12, T15S, R65W AND SEC. 3, SEC. 4, SEC. 5, N1/2 SEC. 6, N1/2 SEC. 7, N1/2 SEC. 8, N1/2 SEC. 9, T15S, R64W, NW1/4 SEC. 10, T15S, R64W AND THE E1/2 OF SEC. 32, SEC. 33 AND SW1/4 SEC. 34, T14S, R64W OF THE SIXTH P.M., TO THE CITY OF COLORADO SPRINGS, COUNTY OF EL PASO, STATE OF COLORADO

SHEET 5

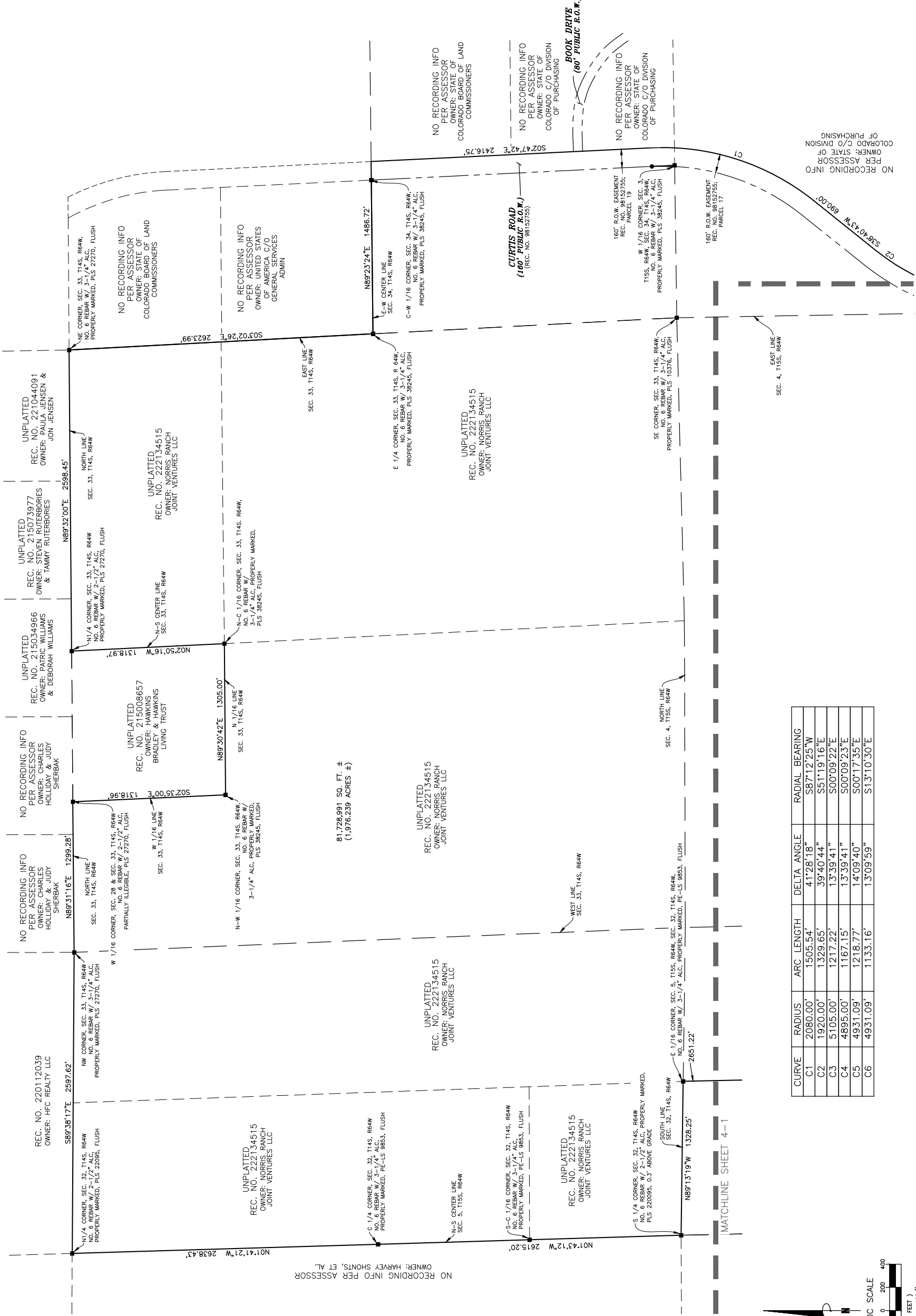

CURVE	RADIUS	ARC LENGTH	DELTA ANGLE	RADIAL BEARING
C1	2080.00'	1505.54'	41°28'18"	S87°12'25"W
C2	1920.00'	1329.65'	39°40'44"	S51°19'16"E
C3	5105.00'	1217.22'	13°39'41"	S00°09'22"E
C4	4895.00'	1167.15'	13°39'41"	S00°09'23"E
C5	4931.09'	1218.77'	14°09'40"	S00°17'35"E
C6	4931.09'	1133.16'	13°09'59"	S13°10'30"E

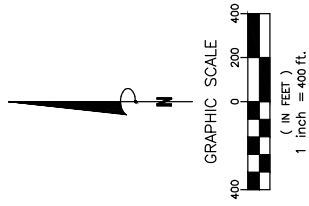

No.	Description	By	Date
1	ADDRESSING CITY COMMENTS.		10/1/2024

Notice: According to Colorado law you must commence any legal action based upon any defect in this survey within three years after you first discover such defect. In no event may any action based upon any defect in this survey be commenced more than ten years from the date of the certification shown hereon.

ANNEXATION PLAT, KARMAN LINE ADDITION NO. 6
A PORTION OF SEC. 1, 11, 12, T15S, R65W, & SEC. 3, 4, 5, 6, 7, 8, 9, T15S, R64W & SEC. 32, 33, 34, T14S, R64W, EL PASO COUNTY, COLORADO
Drawn By: EJC
Checked By: SLM
Date: 5/22/2023
Sheet 5 of 5
Project No. 230709

