

ALTA/ACSM LAND TITLE SURVEY

LOCATED IN A PORTION OF THE SOUTHEAST ONE- QUARTER OF SECTION 20, A PORTION OF THE SOUTHWEST ONE-QUARTER OF SECTION 21, A PORTION OF THE NORTHEAST ONE-QUARTER OF SECTION 29 AND A PORTION OF THE NORTHWEST ONE-QUARTER OF SECTION 28, TOWNSHIP 12 SOUTH, RANGE 66 WEST OF THE 6TH PRINCIPAL MERIDIAN, CITY OF COLORADO SPRINGS, COUNTY OF EL PASO, STATE OF COLORADO

**Victory Ridge
Existing Roads
Exhibit as of
10/31/18**

Creek Bed Point

Democracy Point

Spring Water Point

Hidden Pool Heights

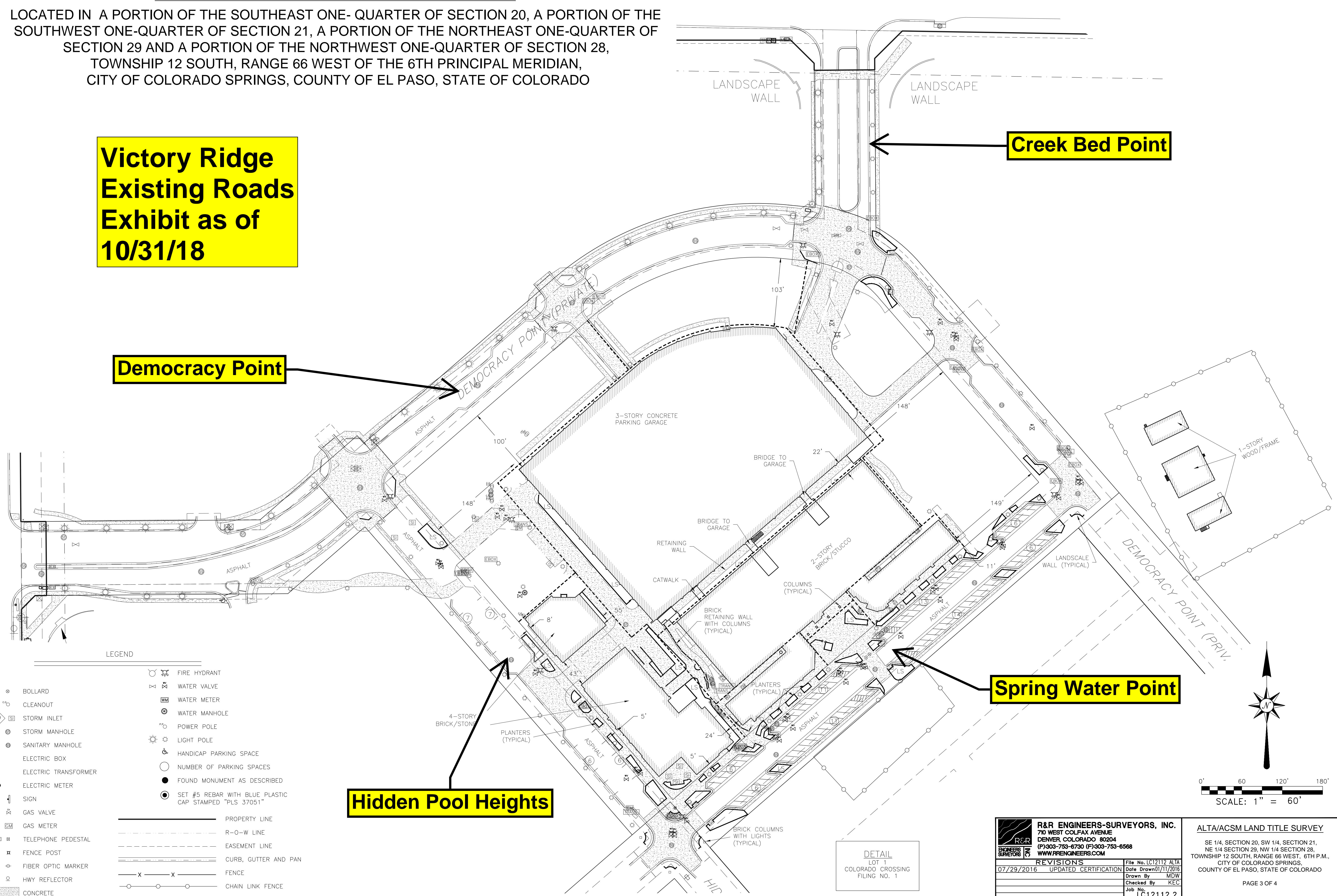

LEGEND

- | | | | |
|---|----------------------|-------------|--|
| ○ | BOLLARD | ⊗ | FIRE HYDRANT |
| ⊖ | CLEANOUT | ⊗ | WATER VALVE |
| ⊕ | STORM INLET | ⊗ | WATER METER |
| ⊗ | STORM MANHOLE | ⊗ | WATER MANHOLE |
| ⊗ | SANITARY MANHOLE | ⊗ | POWER POLE |
| ⊗ | ELECTRIC BOX | ⊗ | LIGHT POLE |
| ⊗ | ELECTRIC TRANSFORMER | ⊗ | HANDICAP PARKING SPACE |
| ⊗ | ELECTRIC METER | ⊗ | NUMBER OF PARKING SPACES |
| ⊗ | SIGN | ● | FOUND MONUMENT AS DESCRIBED |
| ⊗ | GAS VALVE | ● | SET #5 REBAR WITH BLUE PLASTIC CAP STAMPED "PLS 37051" |
| ⊗ | GAS METER | — | PROPERTY LINE |
| ⊗ | TELEPHONE PEDESTAL | - - - | R-O-W LINE |
| ⊗ | FENCE POST | - - - - | EASEMENT LINE |
| ⊗ | FIBER OPTIC MARKER | - - - - - | CURB, GUTTER AND PAN |
| ⊗ | HWY REFLECTOR | - x - x - | FENCE |
| ⊗ | CONCRETE | ○ - ○ - ○ - | CHAIN LINK FENCE |

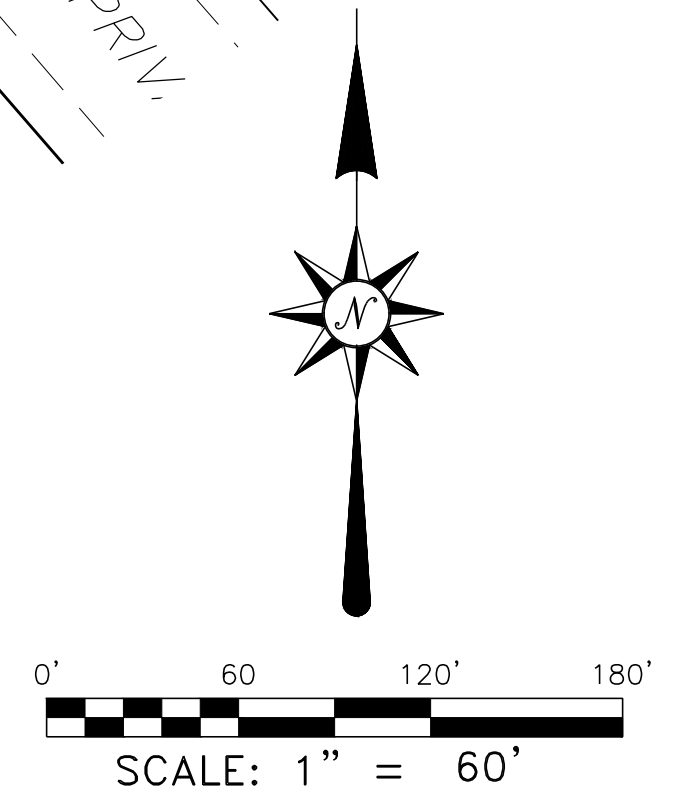

DETAIL
LOT 1
COLORADO CROSSING
FILING NO. 1

R&R ENGINEERS-SURVEYORS, INC. 710 WEST COLFAX AVENUE DENVER, COLORADO 80204 (P) 303-753-6730 (F) 303-753-6568 WWW.RRENGINEERS.COM	
REVISIONS	File No. LC12112 ALTA
07/29/2016 UPDATED CERTIFICATION	Date Drawn 07/11/2016
	Drawn By MDW
	Checked By KEC
	Job No. LC12112.2

ALTA/ACSM LAND TITLE SURVEY
SE 1/4, SECTION 20, SW 1/4, SECTION 21,
NE 1/4 SECTION 29, NW 1/4 SECTION 28,
TOWNSHIP 12 SOUTH, RANGE 66 WEST, 6TH P.M.,
CITY OF COLORADO SPRINGS,
COUNTY OF EL PASO, STATE OF COLORADO
PAGE 3 OF 4

Victory Ridge Planned Roads Exhibit

VICTORY RIDGE CITY OF COLORADO SPRINGS, COLORADO CONCEPT PLAN AMENDMENT

Land Planning
Landscape
Architecture
Urban Design

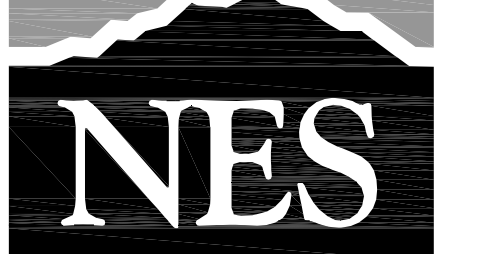

N.E.S. Inc.
619 N. Cascade Avenue, Suite 200
Colorado Springs, CO 80903

Tel. 719.471.0073
Fax 719.471.0267

www.nescolorado.com

© 2012. All Rights Reserved.

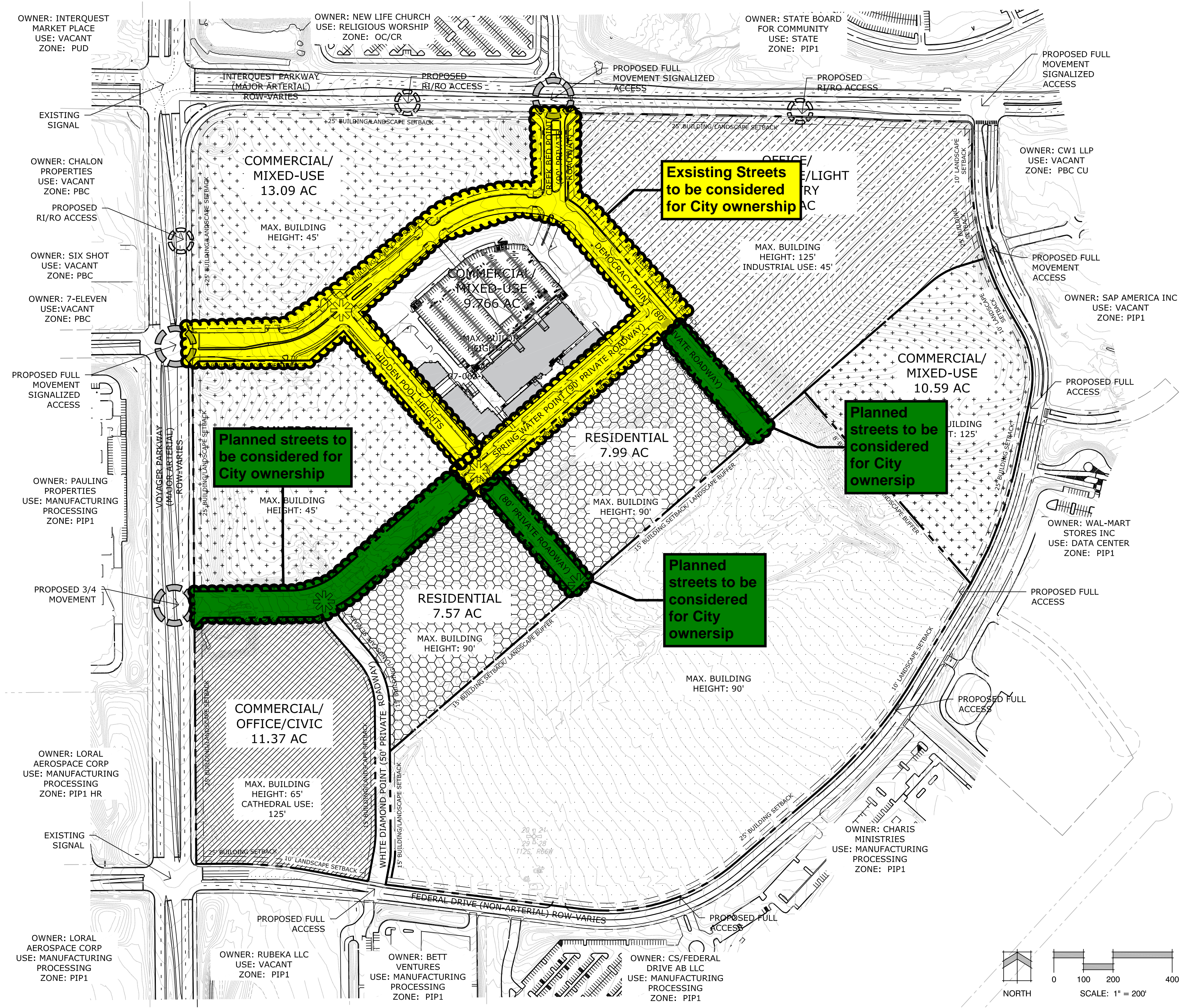

LEGEND :

- FULL MOVEMENT ACCESS
- RI/RO ACCESS
- PEDESTRIAN NODES

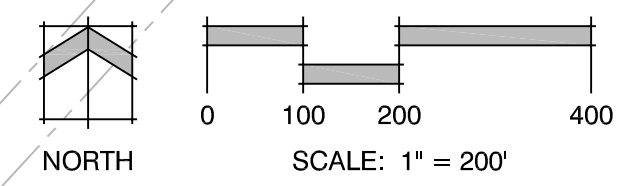

Victory Ridge Concept Plan Amendment

DATE: 03/05/18
PROJECT MGR: A. Barlow
PREPARED BY: A. Kuruda



DATE:	BY:	DESCRIPTION:
4-23-18	AK	Revised Per City Comments
7-31-18	AK	Revised Per City Comments

Concept Plan

2
2 OF 4

P:\Westside Investment Partners, Inc\Victory Ridge\Drawings\Planning\Concept Plan Amendment\dwg\CONCEPT PLAN 08222018 12142429 PM akuruda