

POINT OF COMMENCEMENT  
W 1/4 COR. SEC. 30 T15S, R66W  
2" PIPE W/ 3.25" BRASS CAP

C 1/4 COR. SEC. 30 T15S, R66W  
NO. 6 REBAR W/ 3.25" ALUMINUM CAP  
PLS 19625

N. LINE SW 1/4 SEC. 30  
(BASIS OF BEARINGS - S89°02'51"E 2557.81')

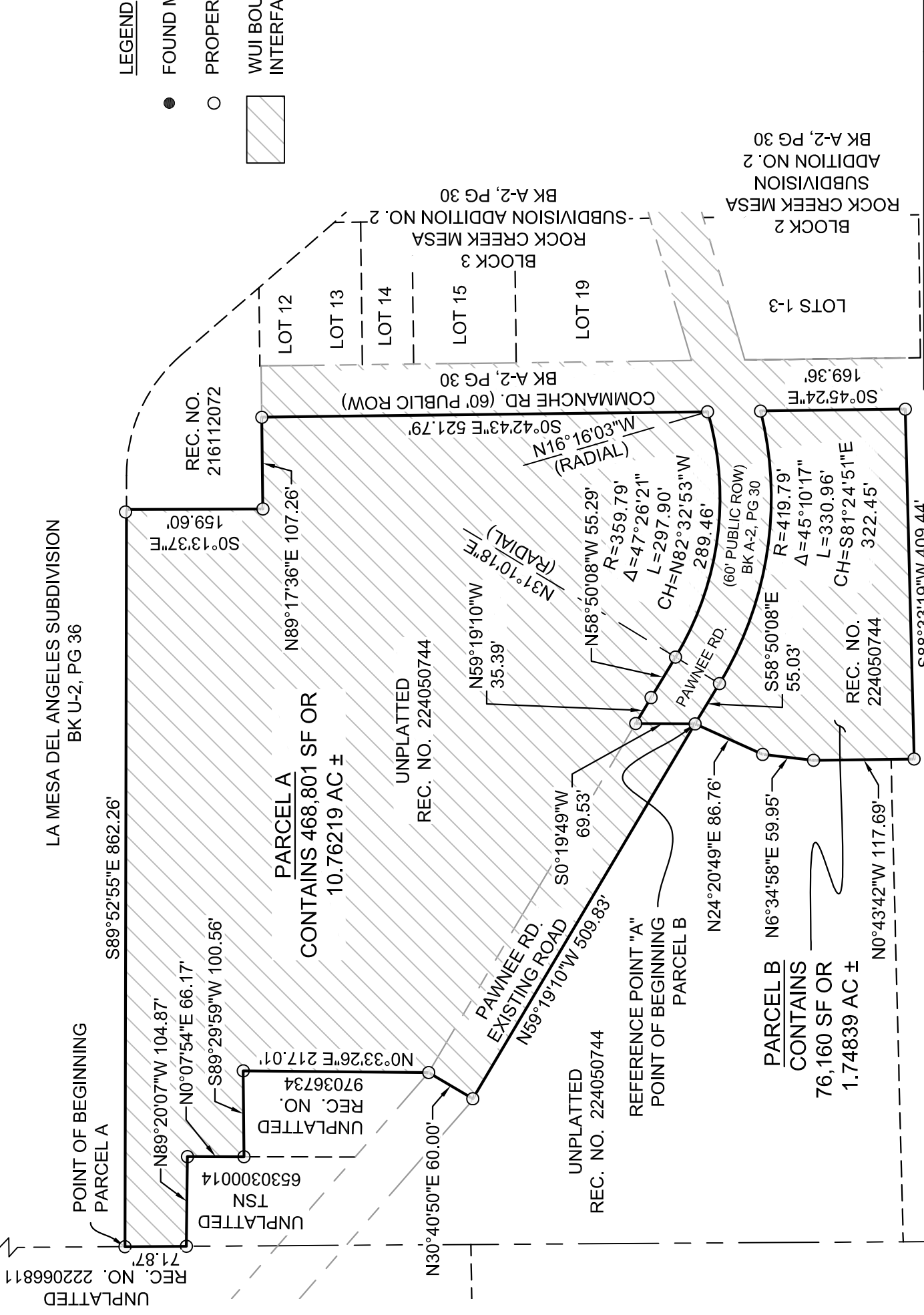

**LEGEND**

- FOUND MONUMENT AS DESCRIBED
- PROPERTY CORNER
- ▨ WUI BOUNDARY (WILDLAND URBAN INTERFACE)

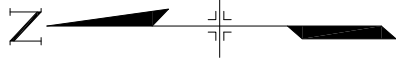

ZONE-23-0030

LAND DESCRIPTION  
**EXHIBIT B**

PREPARED BY:



UNPLATTED  
REC. NO. 212104072

CHECKED BY: JRB

SCALE: 1" = 150'

DATE ISSUED: JULY 10, 2024

SHEET 3 OF 3