



OFFICE OF THE CITY CLERK

**LIQUOR LICENSE APPLICATION OR
3.2% FERMENTED MALT BEVERAGE
LICENSE APPLICATION (ALCOHOL BEVERAGE)**

Received
CITY CLERK'S OFFICE
2020 MAR 12 P 12:43

It shall be unlawful for any person to knowingly make any false statement or omit any pertinent information on any application for a license. In the event any person knowingly makes any false statement or omits any pertinent information on any application, that act or omission shall, in addition to all other remedies, be grounds for denial of the license or for suspension or revocation of any license issued upon the basis of the false statement. City Code § 2.1.404.

THIS APPLICATION MUST BE FULLY COMPLETE, WITH APPLICABLE FEES AND ALL REQUIRED ATTACHMENTS.
Return fully completed applications to the City Clerk's Office, 30 S. Nevada Avenue, Suite 101, 80903.

☒ **NEW LICENSE** ☐ **TRANSFER OF OWNERSHIP**

Type of License applying for (Check One)

- ☐ Hotel/Restaurant (or Resort) ☐ Hotel/Restaurant w/Optional ☐ Tavern ☐ Brew Pub
☐ Distillery Pub ☐ Vintner's Restaurant Liquor ☒ Beer and Wine ☐ Optional Premises
☐ Retail Liquor Store* ☐ Licensed Drugstore* ☐ Racetrack ☐ Arts
☐ Lodging & Entertainment ☐ FMB (Beer) On Premises ☐ FMB (Beer) Off Premises

* New Retail Liquor Store (RLS) and Liquor Licensed Drugstore (LLD) applications may not be within 1500' of an existing RLS or LLD location.

Section A: APPLICANT/LICENSEE INFORMATION

1. Name of Applicant/Licensee (list Corporation/LLC/Partnership/Association/Sole Proprietor): JKWEST LLC	
2. Trade Name (DBA): Crave Hot Dogs and Barbecue	
3. Premises Address: City, State, Zip: 5660 Barnes Road, Suite 172, Colorado Springs, CO 80922	Location Phone: Not Assigned Yet
Property Tax Schedule No. : 6325106035	Zoning: PBC AO
4. Mailing Address: City, State, Zip: 2620 Farrier Court, Colorado Springs, CO 80922	Alt Phone: 843-810-7941
Primary Contact Name And Title: Rashad Jamal Westry	Email: jkwestllc@gmail.com

5. IF THIS IS A TRANSFER OF AN EXISTING LICENSE - THE FOLLOWING MUST BE ANSWERED:

Present trade name of establishment (dba)	Present State License No.	Present Class of License	Present Expiration Date
Not Applicable	N/A	N/A	N/A

6. If the applicant is: a Corporation, Limited Liability Company, Partnership or Association, list all officers, directors, general partners and managing members, position held and percentage owned. Attach supplemental pages as needed. **NOTE: ATTACH ONE AFFIRMATION AND CONSENT (page 3), and ONE APPLICANT INTERVIEW (page 4), FOR EACH NAME LISTED.

NAME	POSITION HELD	%OWNED
Rashad Jamal Westry	Member	50
Kelli Ann Westry	Member	50
N/A		
N/A		
N/A		
N/A		

RJW

Section B: FINANCIAL INFORMATION

7. Source(s) of funds invested for total purchase, startup, and inventory costs (provide names, banks, and indicate checking, savings, loan, promissory note, gift or other). Attach supplemental pages as needed.

THE FOLLOWING INFORMATION MUST REFLECT THE ENTIRE SOURCE OF FUNDS INVESTED. NO OTHER PERSON OR PARTIES MAY HAVE A FINANCIAL INTEREST IN THE BUSINESS FOR WHICH THIS APPLICATION IS SUBMITTED.

NAME/ADDRESS OF FUNDING SOURCE (bank(s), individual(s), et al.)	FUNDING SOURCE (checking/savings/ loan/ note/ gift)	AMOUNT
West Town Bank & Trust 450 Fall of Neuse Rd Suite 202, Raleigh, NC 27615	Loan	480,000
Ent Federal Credit Union -- Members' Joint Checking Account Colorado Springs, CO	Checking Account	75,000
TOTAL INVESTMENT IN BUSINESS:		\$ 555,000 0

Section C: PREMISES / LOCATION INFORMATION

8. Registered Manager Name: Rashad Jamal Westry

9. Terms of legal possession for which application is made: ☐ OWN ☒ LEASE ☐ OTHER

If leased, provide the terms: START DATE: January 23, 2020 END DATE: January 22, 2030

DIMENSIONS OF PREMISES: 39 x 68 TOTAL SQUARE FOOTAGE: 2660

Is there a patio area? ☐ Yes ☒ No --- If yes, provide dimensions N/A

Anticipated number of employees: 20 Anticipated opening date: 05/15/2020

Will training be offered or required? ☒ Yes ☐ No --- If yes, through what agency? LiquorPros

Section D: BACKGROUND INFORMATION

10. Has the applicant/licensee, any partners, any officers, any stockholders or directors, or any manager of said applicant previously been issued an alcohol beverage license, or have a financial interest in any alcohol beverage license in Colorado?

☐ Yes ☒ No IF YES, ATTACH a statement or affidavit of explanation, to identify the business and any current or former financial interest in said business including any loans to or from another license or licensee.

11. Has the applicant/licensee, any partners, any officers, any stockholders or directors, or any manager of said applicant ever received a violation notice, suspension, or revocation for any alcohol beverage license law violation, have charges pending, or been denied any alcohol beverage license anywhere in the United States?

☐ Yes ☒ No IF YES, ATTACH a statement or affidavit of explanation, including date(s) and location(s).

12. Has the applicant/licensee, any partners, any officers, any stockholders or directors, or any manager of said applicant ever been convicted of any crime, received a suspended sentence, a deferred sentence, or have charges pending?

☐ Yes ☒ No IF YES, ATTACH statement or affidavit of explanation, including date(s) and location(s).

13. List every individual applicant's prior experience in the sale of alcoholic beverages. Attach supplement as needed.

Business Name & Address	Applicant's Name	Experience/Position	Dates
Peaks and Pines Tap Room, 4005 Tutt Blvd. Colorado Springs, CO 80922	Rashad Jamal Westry	Bartender	11/2017 - 12/2018
Fletcher St Brewing Company 124 W. Fletcher St., Alpena MI 49707 N/A	Kelli Ann Westry	Bartender	10/2006 -- 06/2007

RJW

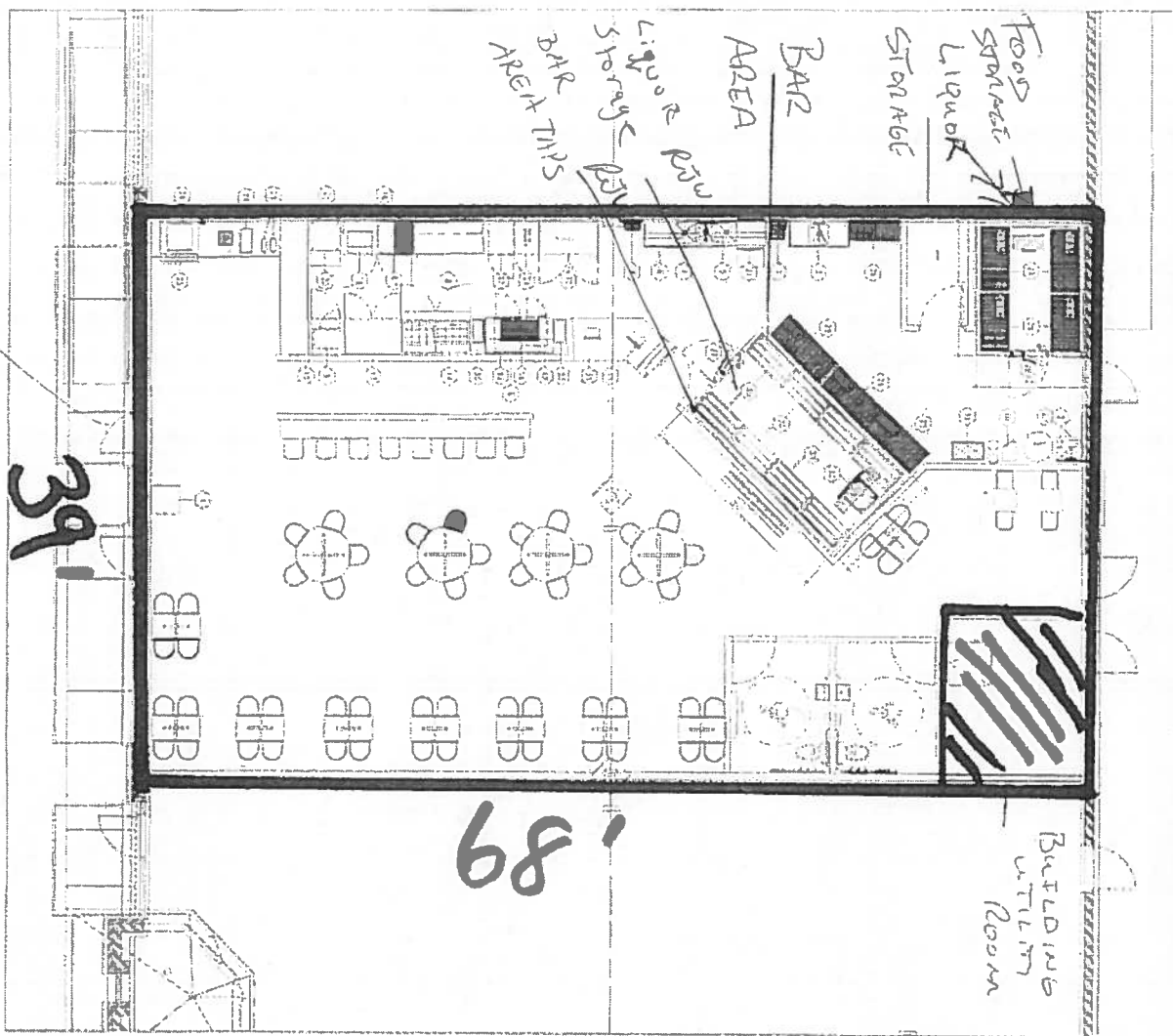

1. KITCHEN EQUIPMENT PLAN

FRONT

EQUIPMENT SCHEDULE

ITEM	DESCRIPTION	QTY	UNIT	PRICE	TOTAL
1	STOVE	1	EA	100.00	100.00
2	REF	1	EA	150.00	150.00
3	DISHWASHER	1	EA	120.00	120.00
4	EXTRACTOR	1	EA	80.00	80.00
5	BAKING OVEN	1	EA	200.00	200.00
6	GRILL	1	EA	180.00	180.00
7	SAFETY CABINET	1	EA	100.00	100.00
8	STOVE	1	EA	100.00	100.00
9	REF	1	EA	150.00	150.00
10	DISHWASHER	1	EA	120.00	120.00
11	EXTRACTOR	1	EA	80.00	80.00
12	BAKING OVEN	1	EA	200.00	200.00
13	GRILL	1	EA	180.00	180.00
14	SAFETY CABINET	1	EA	100.00	100.00
15	STOVE	1	EA	100.00	100.00
16	REF	1	EA	150.00	150.00
17	DISHWASHER	1	EA	120.00	120.00
18	EXTRACTOR	1	EA	80.00	80.00
19	BAKING OVEN	1	EA	200.00	200.00
20	GRILL	1	EA	180.00	180.00
21	SAFETY CABINET	1	EA	100.00	100.00
22	STOVE	1	EA	100.00	100.00
23	REF	1	EA	150.00	150.00
24	DISHWASHER	1	EA	120.00	120.00
25	EXTRACTOR	1	EA	80.00	80.00
26	BAKING OVEN	1	EA	200.00	200.00
27	GRILL	1	EA	180.00	180.00
28	SAFETY CABINET	1	EA	100.00	100.00
29	STOVE	1	EA	100.00	100.00
30	REF	1	EA	150.00	150.00
31	DISHWASHER	1	EA	120.00	120.00
32	EXTRACTOR	1	EA	80.00	80.00
33	BAKING OVEN	1	EA	200.00	200.00
34	GRILL	1	EA	180.00	180.00
35	SAFETY CABINET	1	EA	100.00	100.00
36	STOVE	1	EA	100.00	100.00
37	REF	1	EA	150.00	150.00
38	DISHWASHER	1	EA	120.00	120.00
39	EXTRACTOR	1	EA	80.00	80.00
40	BAKING OVEN	1	EA	200.00	200.00
41	GRILL	1	EA	180.00	180.00
42	SAFETY CABINET	1	EA	100.00	100.00
43	STOVE	1	EA	100.00	100.00
44	REF	1	EA	150.00	150.00
45	DISHWASHER	1	EA	120.00	120.00
46	EXTRACTOR	1	EA	80.00	80.00
47	BAKING OVEN	1	EA	200.00	200.00
48	GRILL	1	EA	180.00	180.00
49	SAFETY CABINET	1	EA	100.00	100.00
50	STOVE	1	EA	100.00	100.00
51	REF	1	EA	150.00	150.00
52	DISHWASHER	1	EA	120.00	120.00
53	EXTRACTOR	1	EA	80.00	80.00
54	BAKING OVEN	1	EA	200.00	200.00
55	GRILL	1	EA	180.00	180.00
56	SAFETY CABINET	1	EA	100.00	100.00
57	STOVE	1	EA	100.00	100.00
58	REF	1	EA	150.00	150.00
59	DISHWASHER	1	EA	120.00	120.00
60	EXTRACTOR	1	EA	80.00	80.00
61	BAKING OVEN	1	EA	200.00	200.00
62	GRILL	1	EA	180.00	180.00
63	SAFETY CABINET	1	EA	100.00	100.00
64	STOVE	1	EA	100.00	100.00
65	REF	1	EA	150.00	150.00
66	DISHWASHER	1	EA	120.00	120.00
67	EXTRACTOR	1	EA	80.00	80.00
68	BAKING OVEN	1	EA	200.00	200.00
69	GRILL	1	EA	180.00	180.00
70	SAFETY CABINET	1	EA	100.00	100.00
71	STOVE	1	EA	100.00	100.00
72	REF	1	EA	150.00	150.00
73	DISHWASHER	1	EA	120.00	120.00
74	EXTRACTOR	1	EA	80.00	80.00
75	BAKING OVEN	1	EA	200.00	200.00
76	GRILL	1	EA	180.00	180.00
77	SAFETY CABINET	1	EA	100.00	100.00
78	STOVE	1	EA	100.00	100.00
79	REF	1	EA	150.00	150.00
80	DISHWASHER	1	EA	120.00	120.00
81	EXTRACTOR	1	EA	80.00	80.00
82	BAKING OVEN	1	EA	200.00	200.00
83	GRILL	1	EA	180.00	180.00
84	SAFETY CABINET	1	EA	100.00	100.00
85	STOVE	1	EA	100.00	100.00
86	REF	1	EA	150.00	150.00
87	DISHWASHER	1	EA	120.00	120.00
88	EXTRACTOR	1	EA	80.00	80.00
89	BAKING OVEN	1	EA	200.00	200.00
90	GRILL	1	EA	180.00	180.00
91	SAFETY CABINET	1	EA	100.00	100.00
92	STOVE	1	EA	100.00	100.00
93	REF	1	EA	150.00	150.00
94	DISHWASHER	1	EA	120.00	120.00
95	EXTRACTOR	1	EA	80.00	80.00
96	BAKING OVEN	1	EA	200.00	200.00
97	GRILL	1	EA	180.00	180.00
98	SAFETY CABINET	1	EA	100.00	100.00
99	STOVE	1	EA	100.00	100.00
100	REF	1	EA	150.00	150.00

NOTES:

1. The above schedule is for the purpose of estimating the cost of the equipment required for the restaurant. It is not intended to be a contract for the purchase of the equipment.
2. The above schedule is for the purpose of estimating the cost of the equipment required for the restaurant. It is not intended to be a contract for the purchase of the equipment.
3. The above schedule is for the purpose of estimating the cost of the equipment required for the restaurant. It is not intended to be a contract for the purchase of the equipment.
4. The above schedule is for the purpose of estimating the cost of the equipment required for the restaurant. It is not intended to be a contract for the purchase of the equipment.
5. The above schedule is for the purpose of estimating the cost of the equipment required for the restaurant. It is not intended to be a contract for the purchase of the equipment.
6. The above schedule is for the purpose of estimating the cost of the equipment required for the restaurant. It is not intended to be a contract for the purchase of the equipment.
7. The above schedule is for the purpose of estimating the cost of the equipment required for the restaurant. It is not intended to be a contract for the purchase of the equipment.
8. The above schedule is for the purpose of estimating the cost of the equipment required for the restaurant. It is not intended to be a contract for the purchase of the equipment.
9. The above schedule is for the purpose of estimating the cost of the equipment required for the restaurant. It is not intended to be a contract for the purchase of the equipment.
10. The above schedule is for the purpose of estimating the cost of the equipment required for the restaurant. It is not intended to be a contract for the purchase of the equipment.

NOTES:

1. The above schedule is for the purpose of estimating the cost of the equipment required for the restaurant. It is not intended to be a contract for the purchase of the equipment.
2. The above schedule is for the purpose of estimating the cost of the equipment required for the restaurant. It is not intended to be a contract for the purchase of the equipment.
3. The above schedule is for the purpose of estimating the cost of the equipment required for the restaurant. It is not intended to be a contract for the purchase of the equipment.
4. The above schedule is for the purpose of estimating the cost of the equipment required for the restaurant. It is not intended to be a contract for the purchase of the equipment.
5. The above schedule is for the purpose of estimating the cost of the equipment required for the restaurant. It is not intended to be a contract for the purchase of the equipment.
6. The above schedule is for the purpose of estimating the cost of the equipment required for the restaurant. It is not intended to be a contract for the purchase of the equipment.
7. The above schedule is for the purpose of estimating the cost of the equipment required for the restaurant. It is not intended to be a contract for the purchase of the equipment.
8. The above schedule is for the purpose of estimating the cost of the equipment required for the restaurant. It is not intended to be a contract for the purchase of the equipment.
9. The above schedule is for the purpose of estimating the cost of the equipment required for the restaurant. It is not intended to be a contract for the purchase of the equipment.
10. The above schedule is for the purpose of estimating the cost of the equipment required for the restaurant. It is not intended to be a contract for the purchase of the equipment.

CRABE HOT DOGS AND BBQ.
COLORADO SPRINGS, COLORADO

Burkett
Restaurant Equipment & Supply

**BEFORE THE LOCAL LIQUOR AND BEER
LICENSING AUTHORITY,
CITY OF COLORADO SPRINGS,
STATE OF COLORADO**

Address: 30 South Nevada Avenue, Suite 101
Colorado Springs, CO 80903
Telephone: (719) 385-5901
Fax Number: (719) 385-5114
Email: cityclerk@springsgov.com

CITY CLERK'S OFFICE

2020 MAY 14 P 12: 01

▲ CLERK USE ONLY ▲

IN THE MATTER OF:

APPLICANT

JKWest, LLC
d/b/a Crave Hot Dogs and Barbecue
5660 Barnes Road, #172
Colorado Springs, CO 80922
Mailing Address:
2620 Farrier Court
Colorado Springs, CO 80922

Application No: N-37051

NOTICE OF HEARING AND INITIAL FINDINGS OF FACT

NOTICE OF HEARING

This matter comes before the Local Licensing Authority Hearing Officer for hearing on **Friday, June 5, 2020 at 9:00 A.M. in Division 2, Municipal Court Building, 224 E. Kiowa Street, Colorado Springs, CO 80903** upon JKWest, LLC d/b/a Crave Hot Dogs and Barbecue ("Applicant") application for a new Beer and Wine License at 5660 Barnes Road, #172, Colorado Springs, CO 80922. **Additional information related to appearance, remote participation, and public comment for this public hearing will be provided as soon as possible, but not later than Tuesday, June 2, 2020.**

At this meeting, the Hearing Officer will consider the factors outlined in Rule No. 9.08 of the Liquor and Beer Rules and Regulations for the City of Colorado Springs ("City Rules"), and it is the Applicant's burden to provide the necessary evidence to satisfy the Local Licensing Authority.

A public notice poster has been prepared for the Applicant to pick up from the City Clerk's Office at 30 S. Nevada Avenue, Suite 101. Please contact the City Clerk's Office as soon as possible to make arrangements for picking up the poster. This notice poster must be posted by the Applicant at the proposed premises in a manner that is visible and conspicuous to the public no later than Tuesday, May 26, 2020. Any applicable needs and desires petitions, remonstrances, and other reports or statements in writing must be filed with the City Clerk's Office by 12:00 P.M. on Tuesday, June 2, 2020.

Pursuant to C.R.S. §44-3-312 and City Rule No. 7, the Local Licensing Authority, through the Office of the City Clerk, has conducted an investigation into Applicant's application. NOW THEREFORE these Initial Findings of Fact are presented.

INITIAL FINDINGS OF FACT

- I. Applicant's application was filed on March 12, 2020, and within a two (2) year period prior to this date, the Local Licensing Authority has not denied an application at the above referenced location for the reason that the reasonable requirements of the neighborhood were satisfied by existing outlets, pursuant to C.R.S. §44-3-313(1)(a)(I) and City Rule 7.00(A)(1).
- II. Applicant will be entitled to possession of the premises for which the application is made pursuant to a lease, rental agreement, or other arrangement for possession of the premises, or by virtue of ownership thereof as evidence by the possession documents submitted by Applicant and contained in the administrative file, pursuant to C.R.S. §44-3-313(1)(b) and City Rule 7.00(A)(2).
- III. The location of the premises to be licensed appears to be in compliance with the Zoning Ordinances of the City of Colorado Springs as evidenced by the Land use review report submitted by the Planning and Development Department of the City of Colorado Springs, pursuant to C.R.S. §44-3-313(1)(c) and City Rule 7.00(A)(3).
- IV. The location of the premises to be licensed appears to be in compliance with the distance prohibition in regard to any public or parochial school or the principal campus of any college, university or seminary, pursuant to C.R.S. §44-3-313(1)(d) and City Rule 7.00(A)(4).
- V. Pursuant to C.R.S. §44-3-307(1)(a)(VI), the Colorado Springs Police Department has conducted a background investigation into Applicant and there are no objections to Applicant at this time.
- VI. A review of Applicant's finances did not disclose any unlawful financial assistance as prohibited in C.R.S. §44-3-308.
- VII. Applicant is not a person prohibited as a licensee pursuant to C.R.S. §44-3-307.
- VIII. Pursuant to City Rule 6.01 neighborhood boundaries have been established, and a listing of existing licenses of a similar type that are within the established boundary area for the proposed establishment and boundary map are attached.

ON BEHALF OF THE LOCAL LICENSING AUTHORITY done May 14, 2020.

FOR
THE CITY OF COLORADO SPRINGS
LOCAL LICENSING AUTHORITY

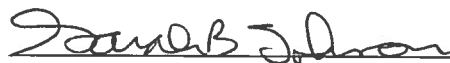

By: Sarah B. Johnson
City Clerk

Direct questions regarding this notice and hearing to Colin M. Gordon at 719-385-5107.

Liquor Survey Boundaries

JKWEST LLC

d/b/a CRAVE HOT DOGS AND BARBECUE

5660 BARNES RD #172



OFFICE OF THE CITY CLERK

License ID: 37051

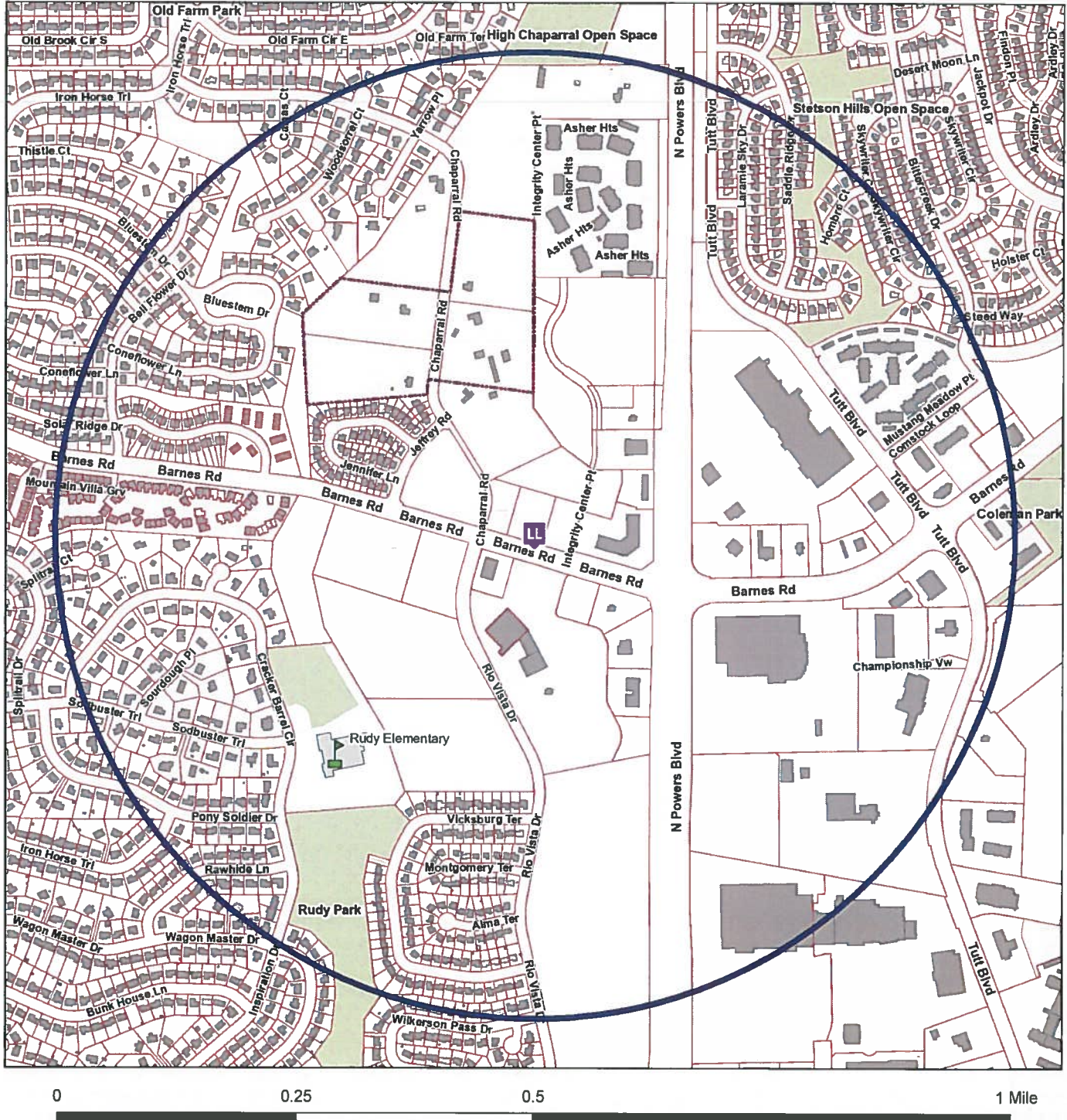

The survey boundary is 0.5 miles from the establishment

Map Prepared: 5/14/2020 10:14 AM

Copyright © 2020 City of Colorado Springs on behalf of the Colorado Springs Utilities. All rights reserved. This work, and/or the data contained herein, may not be modified, republished, used to prepare derivative works or commercially exploited in any manner without the prior express written consent of the City of Colorado Springs. This work was prepared utilizing the best data available at the time of creation. Neither the City of Colorado Springs, the Colorado Springs Utilities, nor any of their employees makes any warranty, express or implied, or assumes any legal liability or responsibility for accuracy, completeness, or usefulness of any data contained herein. The City of Colorado Springs, Colorado Springs Utilities, and their employees explicitly disclaim any responsibility for the data contained herein.



OFFICE OF THE CITY CLERK

HEARING LETTER ATTACHMENT

License ID: 37051

JKWEST LLC

d/b/a CRAVE HOT DOGS AND BARBECUE

5660 BARNES RD #172

COLORADO SPRINGS, CO 80922

EXISTING SIMILAR LICENSES WITHIN BOUNDARY AREA

<u>Business d/b/a</u>	<u>Business Address</u>	<u>License Type</u>	
1) RHINO'S SPORTS & SPIRITS	4307 INTEGRITY CENTER PT	Tavern	364.87 ft
2) ZOE'S KITCHEN	5697 BARNES RD	Beer & Wine	400.84 ft
3) SUSHI AIKI	4359 INTEGRITY CENTER PT	Beer & Wine	540.40 ft
4) VILLA SALON	5627 BARNES RD	Lodging & Entertainment	702.02 ft
5) LONGHORN STEAKHOUSE #5568	5707 BARNES RD	Hotel & Restaurant	779.05 ft
6) PARRY'S SLICERIA & TAPS	5697 BARNES RD	Hotel & Restaurant	955.58 ft
7) TOKYO JOE'S	5697 BARNES RD	Beer & Wine	1,015.38 ft
8) ON THE BORDER MEXICAN GRILL & CANTINA	5832 BARNES RD	Hotel & Restaurant	1,092.92 ft
9) CLEATS BAR & GRILL	6120 BARNES RD	Hotel & Restaurant	2,171.82 ft

CERTIFICATE OF MAILING

I, Colin M. Gordon, hereby certify that I have mailed a true copy of the foregoing **NOTICE OF HEARING AND INITIAL FINDINGS OF FACT** by United States mail, first class postage paid, on May 14, 2020 to the following address of record:

JKWest, LLC
d/b/a Crave Hot Dogs and Barbecue
2620 Farrier Court
Colorado Springs, CO 80922

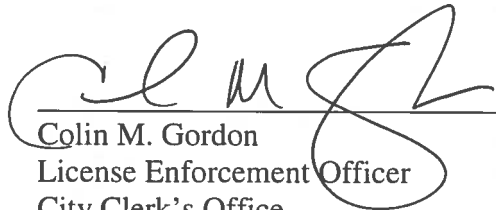

Colin M. Gordon
License Enforcement Officer
City Clerk's Office
30 S. Nevada Avenue, Suite 101
Colorado Springs, CO 80903

CC: vince@lindenlawgroup.com
jkwestllc@gmail.com
liquorpros@msn.com