

Sheet Revisions		
Date mm/yy	Description XXXXXXXX	Initials XXX

Sheet Revisions		
Date mm/yy	Description XXXXXXXX	Initials XXX

Right of Way Plans				
OWNERSHIP MAP				
Project Number: STU M240-046 UNIT II				
Project Location: WOODMEN ROAD				
Project Location: COLORADO SPRINGS, COLORADO				
Project Code:	Last Mod. Date	Subset Sheets	Sheet No.	Total No. of Sheets
12717	8-12-2013	8.01-8.03	8.03	55

HT SERVICES LLC
455 E PIKES PEAK AVE STE
100 COLORADO SPRINGS CO 80903
(PE 245) (TE 245)

LARRY L. & CYNTHIA J. BISHOP, AND
ROBERT B. CLEEK
PO BOX 38789
COLORADO SPRINGS CO 80937
(RW 251) (TE 251)

DELORES ART
2952 E WOODMEN RD.
COLORADO SPRINGS CO 80920
(RW 246) (RW 246A) (PE 246)
(PE 246A) (TE 246)

HT SERVICES LLC
455 E PIKES PEAK AVE STE 100
COLORADO SPRINGS CO 80903
(TE 252)

DAVID R. & JOYCE R. RANGE
2812 34TH ST NW
WASHINGTON DC 20008
(TE 247)

CEASE INC
2215 RENAISSANCE DR STE B
LAS VEGAS NV 89119
(RW 253) (TE 253) (TE 253A)

ROBERT W. & DIANA Y. DUNCAN
6154 COTTONTAIL RD NE
RIO RANCHO NM 87144
(RW 248)

WOODMEN VIEWS OFFICE CONDO OWNERS
ASSOCIATION - MULTIPLE OWNERS
3210 WOODMEN RD UNIT 100, 110,
200, 210
COLORADO SPRINGS CO 80920
(TE 254) (TE 255)

ORTMANN M JORDANA REVOCABLE TRUST
6660 DELMONICO DR UNIT 222
COLORADO SPRINGS CO 80919
(RW 249) (TE 249)

THOMAS F. FLETCHER
3058 E WOODMEN RD
COLORADO SPRINGS CO 80920
(RW 250) (TE 250)

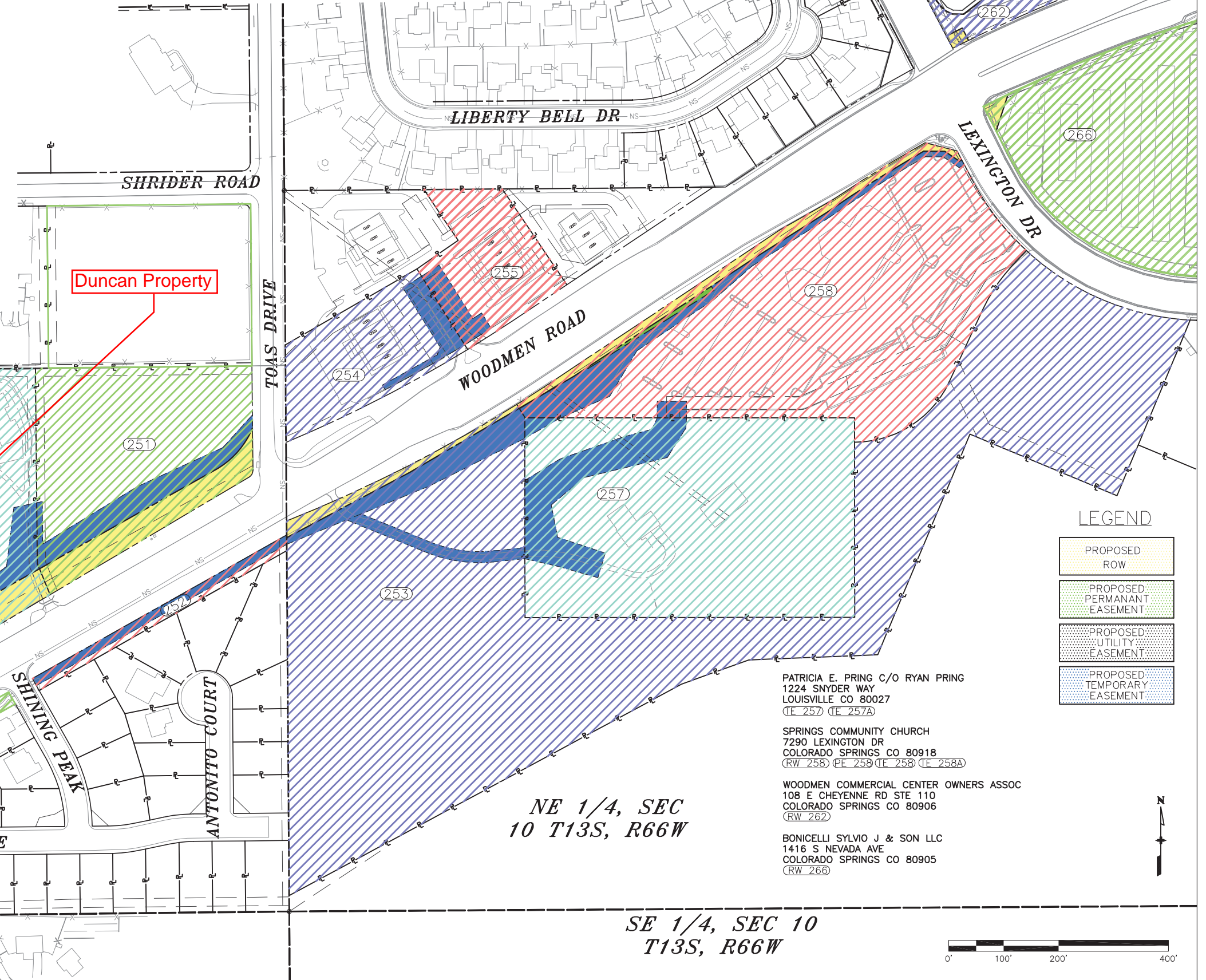

SHEET 8.02

NW 1/4, SEC
10 T13S, R66W

NE 1/4, SEC
10 T13S, R66W

SW 1/4, SEC
10 T13S, R66W

SE 1/4, SEC 10
T13S, R66W

LEGEND

- PROPOSED ROW
- PROPOSED PERMANENT EASEMENT
- PROPOSED UTILITY EASEMENT
- PROPOSED TEMPORARY EASEMENT

PATRICIA E. PRING C/O RYAN PRING
1224 SNYDER WAY
LOUISVILLE CO 80027
(TE 257) (TE 257A)

SPRINGS COMMUNITY CHURCH
7290 LEXINGTON DR
COLORADO SPRINGS CO 80918
(RW 258) (PE 258) (TE 258) (TE 258A)

WOODMEN COMMERCIAL CENTER OWNERS ASSOC
108 E CHEYENNE RD STE 110
COLORADO SPRINGS CO 80906
(RW 262)

BONICELLI SYLVIO J & SON LLC
1416 S NEVADA AVE
COLORADO SPRINGS CO 80905
(RW 266)

