

# InterQuest Marketplace

COLORADO SPRINGS, COLORADO

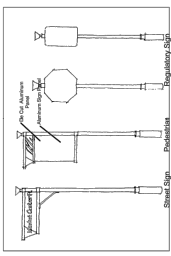

**Decorative Sign Posts (Optional)**  
 1. Sign posts shall be constructed of galvanized steel pipe with a minimum wall thickness of 1/8 inch. Posts shall be painted with a high quality, UV resistant, white paint. Posts shall be installed in pairs, with a maximum spacing of 10 feet between posts. Posts shall be installed in pairs, with a maximum spacing of 10 feet between posts. Posts shall be installed in pairs, with a maximum spacing of 10 feet between posts.

**EXISTING ZONE**  
 1. The site is currently zoned as a **COMMERCIAL** zone. The proposed development is consistent with the intent of the zoning ordinance. The proposed development is consistent with the intent of the zoning ordinance. The proposed development is consistent with the intent of the zoning ordinance.

**PERMITTED AND CONDITIONAL LAND USES:**  
 1. The proposed development is consistent with the intent of the zoning ordinance. The proposed development is consistent with the intent of the zoning ordinance. The proposed development is consistent with the intent of the zoning ordinance.

**APPROPRIATE REGULATIONS:**  
 1. The proposed development is consistent with the intent of the zoning ordinance. The proposed development is consistent with the intent of the zoning ordinance. The proposed development is consistent with the intent of the zoning ordinance.

**DESIGN STANDARDS:**  
 1. The proposed development is consistent with the intent of the zoning ordinance. The proposed development is consistent with the intent of the zoning ordinance. The proposed development is consistent with the intent of the zoning ordinance.

**CONSTRUCTION STANDARDS:**  
 1. The proposed development is consistent with the intent of the zoning ordinance. The proposed development is consistent with the intent of the zoning ordinance. The proposed development is consistent with the intent of the zoning ordinance.

**MAINTENANCE STANDARDS:**  
 1. The proposed development is consistent with the intent of the zoning ordinance. The proposed development is consistent with the intent of the zoning ordinance. The proposed development is consistent with the intent of the zoning ordinance.

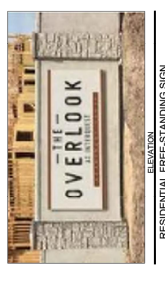
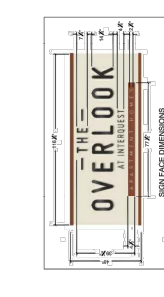
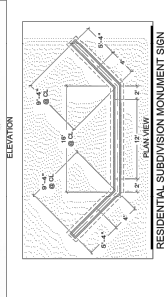
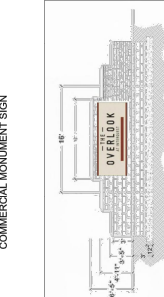

**Signage and Landmark Identification Tower Provisions:**  
 1. The proposed development is consistent with the intent of the zoning ordinance. The proposed development is consistent with the intent of the zoning ordinance. The proposed development is consistent with the intent of the zoning ordinance.

**Signage and Landmark Identification Tower Provisions:**  
 1. The proposed development is consistent with the intent of the zoning ordinance. The proposed development is consistent with the intent of the zoning ordinance. The proposed development is consistent with the intent of the zoning ordinance.

**Signage and Landmark Identification Tower Provisions:**  
 1. The proposed development is consistent with the intent of the zoning ordinance. The proposed development is consistent with the intent of the zoning ordinance. The proposed development is consistent with the intent of the zoning ordinance.

**Signage and Landmark Identification Tower Provisions:**  
 1. The proposed development is consistent with the intent of the zoning ordinance. The proposed development is consistent with the intent of the zoning ordinance. The proposed development is consistent with the intent of the zoning ordinance.

