



Sheet Revisions		
Date	Description	Initials
11/13	Change in ownership parcels TE213, TE214, TE217, TE224, TE224, RW228, TE228, TE228A, RW231A, PE231A, TE231, PE232, TE232, TE235, TE247	JFL
6/14	Added parcels: PE214, PE217, PE228, PE231B, TE231A, PE235A, PE247	JFL

Sheet Revisions		
Date	Description	Initials
11/14	Change of ownership parcel RW229	JFL

Right of Way Plans				
OWNERSHIP MAP				
Project Number:	STU M240-046 UNIT II			
Project Number:	STU M240-148			
Project Location:	WOODMEN ROAD, STINSON TO POWERS			
Project Code:	Last Mod.	Data	Subset	Sheets
12717 & 19450	9-8-2014	80.1-8.03	8.02	56
Total No. of Sheets	56			

STEVEN J. BRISSETTE
2442 E WOODMEN RD
COLORADO SPRINGS CO 80920
(RW214) (PE213) (TE214-REV1)

RODRIGO & CINTHIA TERRAZZO
2405 SINTON RD
COLORADO SPRINGS CO 80907
(RW217) (PE217) (TE217-REV1)

GARL & HAZELENE JORDAN
2580 E WOODMEN RD.
COLORADO SPRINGS CO 80920
(RW220)

DANIEL F. & MARILJANE BALASKOVITS
7081 CINDY PL
COLORADO SPRINGS CO 80920
(RW222) (TE222)

ROBERT E. & JAMIE S. POTTBERG
2589 SHRIDER RD
COLORADO SPRINGS CO 80920
(RW223) (TE223)

DORIS TAGLIALATELA & GARY M. CACCIAIORE
2643 SHRIDER RD
COLORADO SPRINGS CO 80920
(RW224-REV1) (TE224-REV1)

CITY OF COLORADO SPRINGS
(AP 225)

NICOLE D-S. PAULSON
2205 PATRICIA WAY
COLORADO SPRINGS CO 80909
(RW226) (TE226) (TE226A)

CHRISTOPHER D. & JESSIE WILLARD
7157 N UNION BLVD
COLORADO SPRINGS CO 80920
(RW227) (TE227) (TE227A)

WAYNE C. & SUN I. HARRIS
15 MIRADA RD
COLORADO SPRINGS CO 80906
(RW228-REV1) (RW228A) (PE228)

GERALD R. & JACQUELINE V. HAAG
2814 E WOODMEN RD
COLORADO SPRINGS CO 80920
(RW231) (RW231A-REV1) (PE231)

(PE231A-REV1) (TE231A)

BURT & COLLEEN A. ALEXANDER
7126 LILAC PL
COLORADO SPRINGS CO 80920
(RW232) (PE232-REV1) (TE232-REV1)

BARBARA J MCALLISTER
7166 LILAC PL
COLORADO SPRINGS CO 80920
(RW233) (TE233)

BONNIE PAUL STEFFY LIVING TRUST
THOMAS CHARLES STEFFY LIV TRUST
2235 WIMBERTON CT
COLORADO SPRINGS CO 80920
(TE234)

DANION & JANICE E. GILL
2916 E WOODMEN RD.
COLORADO SPRINGS CO 80920
(RW235) (RW235A) (PE235-REV1)

(PE235A) (TE235-REV1)

DELORES ART
2952 E WOODMEN RD.
COLORADO SPRINGS CO 80920
(RW246) (RW246A) (PE246)

(TE246)

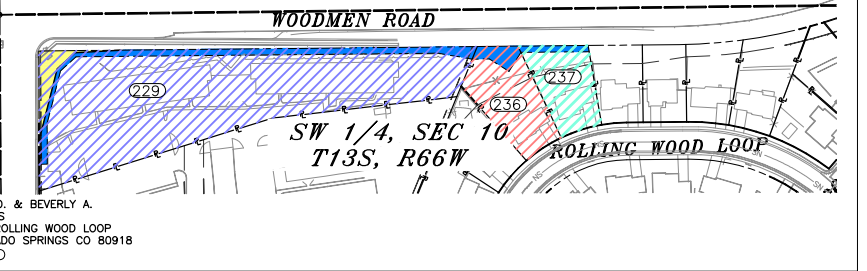
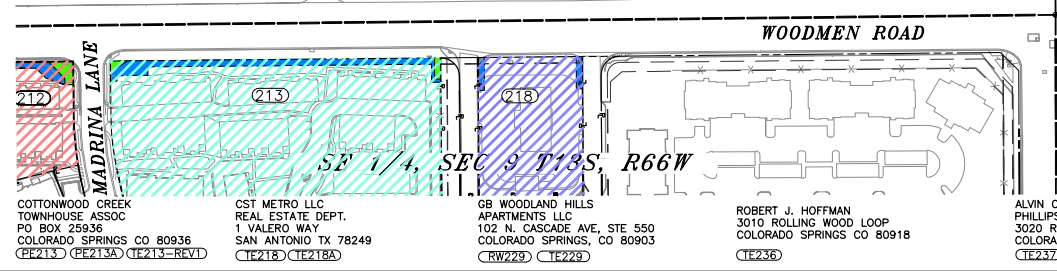
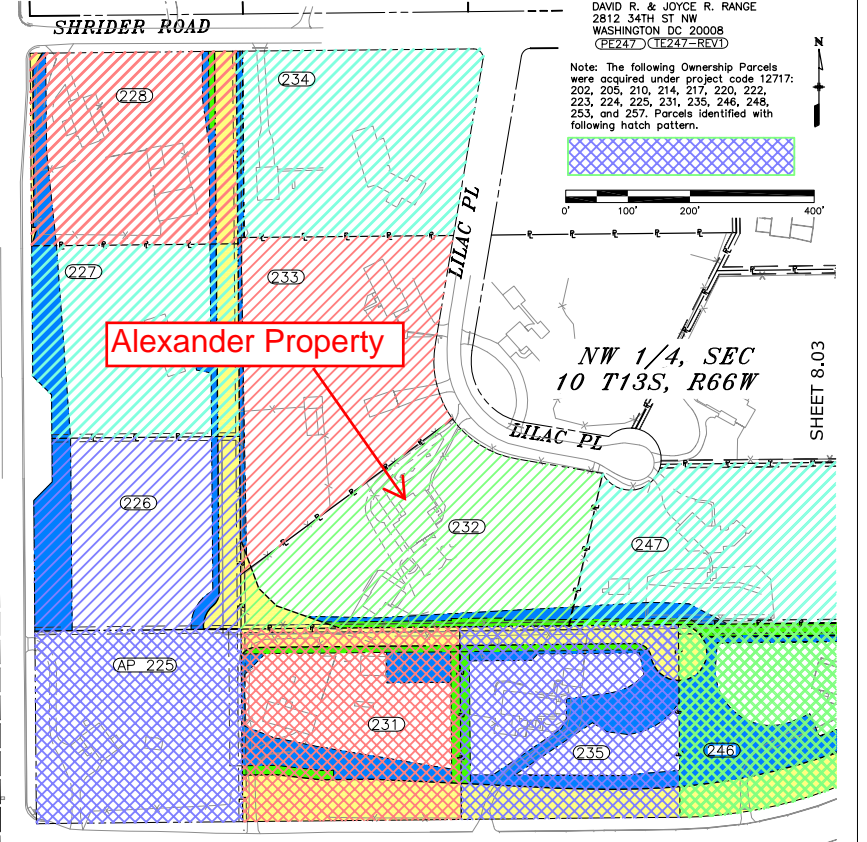
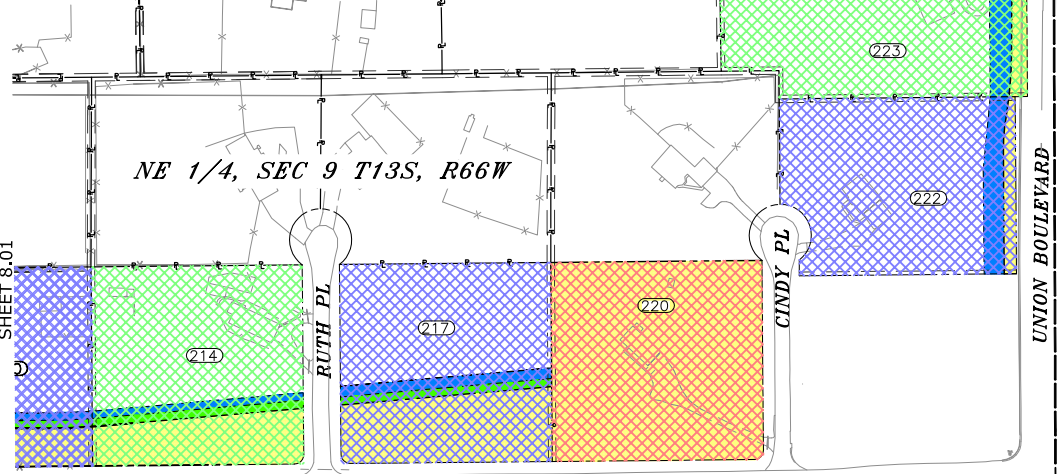

COTTONWOOD CREEK
TOWNHOUSE ASSOC
PO BOX 25936
COLORADO SPRINGS CO 80936
(PE213) (PE213A) (TE213-REV1)

CST METRO LLC
REAL ESTATE DEPT.
1 VALERO WAY
SAN ANTONIO TX 78249
(TE218) (TE218A)

GB WOODLAND HILLS
APARTMENTS LLC
102 N. CASCADE AVE, STE 550
COLORADO SPRINGS, CO 80903
(RW229) (TE229)

ROBERT J. HOFFMAN
3010 ROLLING WOOD LOOP
COLORADO SPRINGS CO 80918
(TE236)

ALVIN O. & BEVERLY A.
PHILLIPS
3020 ROLLING WOOD LOOP
COLORADO SPRINGS CO 80918
(TE237)

DAVID R. & JOYCE R. RANGE
2812 34TH ST NW
WASHINGTON DC 20008
(PE247) (TE247-REV1)

Note: The following Ownership Parcels were acquired under project code 12717: 202, 205, 210, 214, 217, 220, 222, 223, 224, 225, 231, 235, 246, 248, 253, and 257. Parcels identified with following hatch pattern.



SHEET 8.03