

ANNEXATION PLAT

NORTH GATE BOULEVARD ADDITION NO. 8

A PORTION OF THE S W 1/4 OF SECTION 6, TOWNSHIP 12 SOUTH, RANGE 66 WEST OF THE 6TH P.M., EL PASO COUNTY, COLORADO

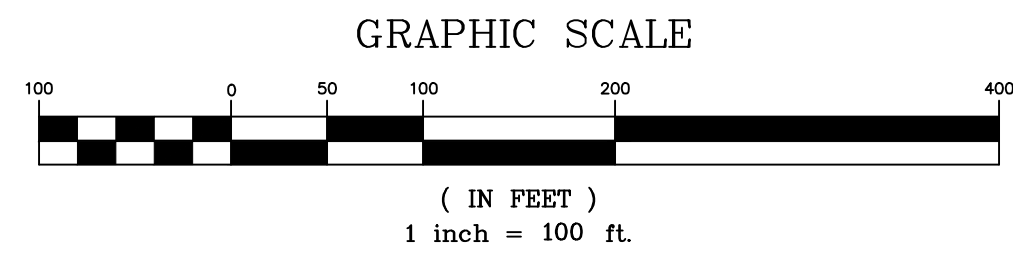
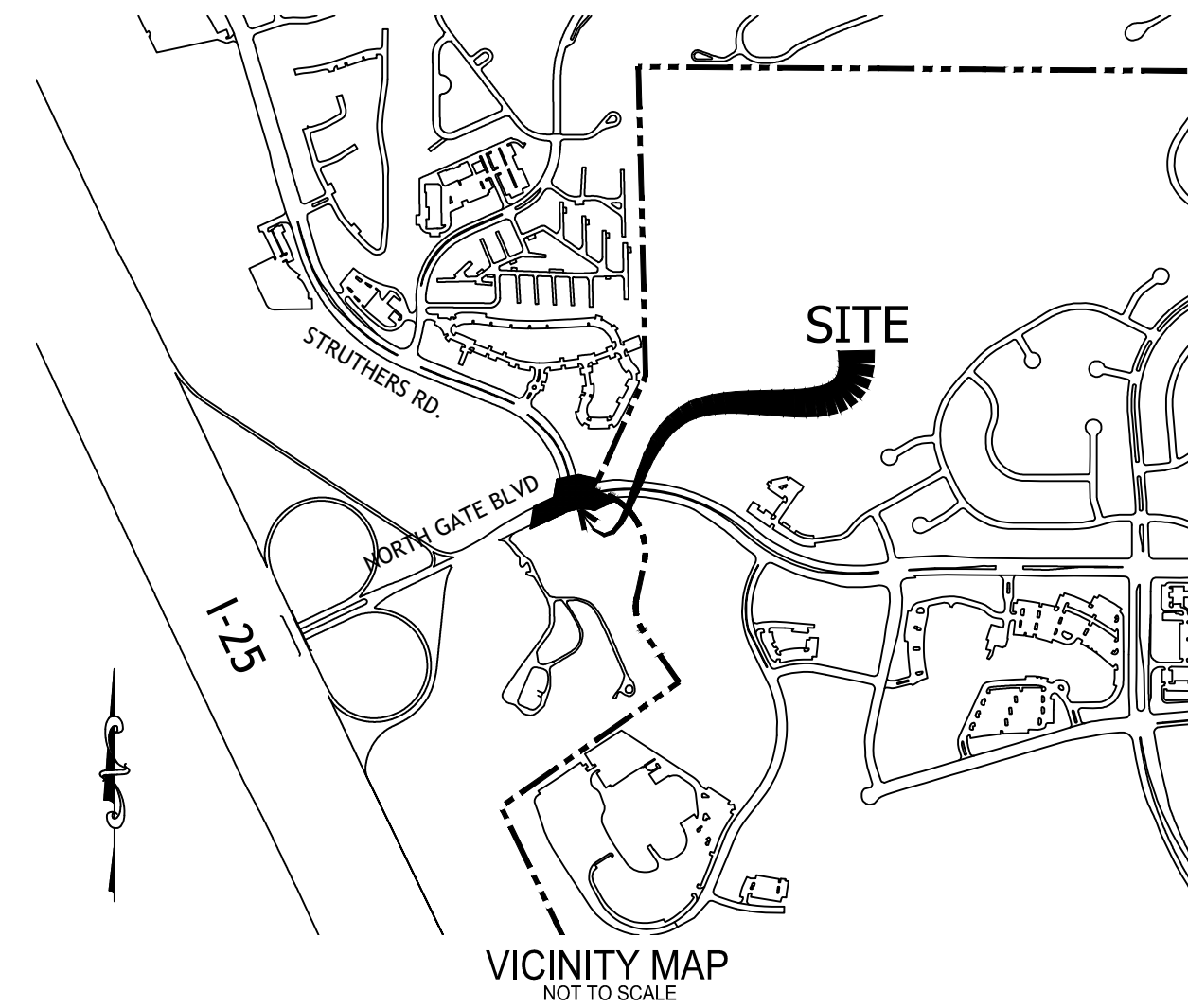

LEGAL DESCRIPTION :

A TRACT OF LAND SITUATED IN THE SOUTHWEST QUARTER OF SECTION 6, TOWNSHIP 12 SOUTH, RANGE 66 WEST OF THE 6TH P.M., EL PASO COUNTY, COLORADO, BEING A PART OF LOT 1 AND STRUTHERS ROAD OF THE SUBDIVISION PLATTED AS RIDGE POINT SUBDIVISION FILING No. 1 AS RECORDED AT RECEPTION No. 099093593, A PART OF LOT 1 OF THE SUBDIVISION PLATTED AS ACADEMY GATEWAY SUBDIVISION FILING No. 1 AS RECORDED AT RECEPTION No. 217713997 AND A PART OF NORTHGATE BOULEVARD AS RECORDED IN BOOK 1728 AT PAGE 449. ALL OF THE RECORDS OF THE CLERK AND RECORDER OF EL PASO COUNTY, COLORADO AND BEING MORE FULLY DESCRIBED AS FOLLOWS:

- COMMENCING AT THE NORTHEAST CORNER OF SAID LOT 1, RIDGE POINT SUBDIVISION FILING No. 1, THENCE:**
1. ALONG THE EASTERLY LINE OF SAID LOT 1 THE FOLLOWING TWO (2) COURSES:
 - a) SOUTH 01°22'30" EAST A DISTANCE OF 350.00 FEET, THENCE;
 - b) SOUTH 24°35'19" WEST A DISTANCE OF 615.81 FEET TO THE SOUTHEASTERLY CORNER OF SAID LOT 1, RIDGE POINT SUBDIVISION FILING No. 1, SAID POINT ALSO BEING NORTHEASTERLY CORNER OF THE RIGHT-OF-WAY PARCEL RECORDED AT RECEPTION No. 221207022 OF THE RECORDS OF THE CLERK AND RECORDER OF EL PASO COUNTY, COLORADO, AND THE POINT OF BEGINNING, THENCE;
 2. ALONG THE EASTERLY LINE OF SAID RIGHT-OF-WAY PARCEL, SOUTH 24°35'19" WEST A DISTANCE OF 70.50 FEET TO THE SOUTHEAST CORNER OF SAID RIGHT-OF-WAY PARCEL RECORDED AT RECEPTION No. 221207022, ALSO BEING A POINT ON THE NORTHERLY RIGHT-OF-WAY LINE OF NORTHGATE BOULEVARD AS RECORDED IN BOOK 1728 AT PAGE 449 OF THE RECORDS OF THE CLERK AND RECORDER OF EL PASO COUNTY, COLORADO, THENCE;
 3. ALONG SAID NORTHERLY RIGHT-OF-WAY LINE ON THE ARC OF A NON-TANGENT CURVE TO THE RIGHT, HAVING A CENTRAL ANGLE OF 24°24'58", A RADIUS OF 337.94 FEET, AN ARC LENGTH OF 144.01 FEET, A CHORD BEARING OF SOUTH 68°16'15" EAST, AND A CHORD LENGTH OF 142.92 FEET TO THE NORTHWESTERLY CORNER PARCEL "B" OF TRACT "A", SMITH CREEK OPEN SPACE AS RECORDED AT RECEPTION No. 204131731, SAID POINT ALSO BEING THE NORTHEASTERLY CORNER OF VACATED RIGHT-OF-WAY, RECORDED AT RECEPTION No. 208007172 OF THE RECORDS OF THE CLERK AND RECORDER OF EL PASO COUNTY, COLORADO, THENCE;
 4. ALONG SAID VACATED RIGHT-OF-WAY LINE THE FOLLOWING TWO (2) COURSES:
 - a) SOUTH 85°10'41" WEST A DISTANCE OF 20.37 FEET, THENCE;
 - b) SOUTH 65°19'40" WEST A DISTANCE OF 117.17 FEET, TO THE SOUTHERLY RIGHT-OF-WAY LINE OF SAID NORTHGATE BOULEVARD, ALSO BEING THE NORTHERLY LINE OF LOT 1, BLOCK 1, MINING MUSEUM SUBDIVISION No. 1 AS PLATTED AND RECORDED IN PLAT BOOK F-3 AT PAGE 73 OF THE RECORDS OF THE CLERK AND RECORDER OF EL PASO COUNTY, COLORADO, THENCE;
 5. ALONG SAID SOUTHERLY RIGHT-OF-WAY LINE THE FOLLOWING TWO (2) COURSES:
 - a) ON THE ARC OF A NON-TANGENT CURVE TO THE LEFT, HAVING A CENTRAL ANGLE OF 39°44'58", A RADIUS OF 237.94 FEET, AN ARC LENGTH OF 165.07 FEET, A CHORD BEARING OF SOUTH 85°12'08" WEST AND A CHORD LENGTH OF 161.78 FEET, THENCE;
 - b) SOUTH 65°19'40" WEST A DISTANCE OF 201.53 FEET TO A POINT;
 - c) THENCE NORTH 09°02'43" EAST A DISTANCE OF 120.22 FEET TO A POINT ON THE NORTHERLY RIGHT-OF-WAY LINE OF SAID NORTHGATE BOULEVARD, THENCE;
 7. ALONG SAID NORTHERLY RIGHT-OF-WAY LINE, SAID LINE ALSO BEING THE SOUTHERLY LINE OF SAID ACADEMY GATEWAY SUBDIVISION FILING No. 1, NORTH 65°19'40" EAST A DISTANCE OF 119.79 FEET TO THE SOUTHWESTERLY CORNER OF RIGHT-OF-WAY PARCEL, RECORDED AT RECEPTION No. 221160519 OF THE RECORDS OF THE CLERK AND RECORDER OF EL PASO COUNTY, COLORADO, THENCE;
 8. ALONG THE WESTERLY LINE OF SAID RIGHT-OF-WAY PARCEL, NORTH 08°59'10" EAST A DISTANCE OF 98.02 FEET TO THE NORTH CORNER OF SAID RIGHT-OF-WAY PARCEL, ALSO BEING A POINT ON THE WESTERLY RIGHT-OF-WAY LINE OF SAID STRUTHERS ROAD, THENCE;
 9. NORTH 77°59'20" EAST A DISTANCE OF 120.00 FEET TO A POINT ON THE EASTERLY RIGHT-OF-WAY LINE OF SAID STRUTHERS ROAD, ALSO BEING THE NORTHWESTERLY CORNER OF SAID RIGHT-OF-WAY PARCEL RECORDED AT RECEPTION No. 221207022 OF THE RECORDS OF THE CLERK AND RECORDER OF EL PASO COUNTY, COLORADO, THENCE;
 10. SOUTH 78°45'32" EAST, ALONG THE NORTHERLY LINE OF SAID RIGHT-OF-WAY PARCEL RECORDED AT RECEPTION No. 221207022, A DISTANCE OF 110.17 FEET TO THE POINT OF BEGINNING.

SAID PARCEL CONTAINS 59.729 SQUARE FEET, (1.3711 ACRES), MORE OR LESS.

ALL BEARINGS ARE BASED ON A LINE FROM THE NORTHEAST CORNER OF SAID LOT 1 AND ALSO BEING AN ANGLE POINT ON THE WESTERLY LINE OF TRACT D OF MORNINGVIEW SUBDIVISION AS RECORDED AT RECEPTION No. 207712526 OF THE RECORDS OF THE CLERK AND RECORDER OF EL PASO COUNTY, COLORADO, BEING MONUMENTED BY A FOUND 3-1/4" ALUMINUM CAP STAMPED "JR ENG LS 10377, TO AN ANGLE POINT ON THE EASTERLY LINE OF SAID TRACT D, BEING MONUMENTED BY A FOUND 1-1/2" ALUMINUM CAP STAMPED "JR ENG PLS 32820", AND IS ASSUMED TO BEAR SOUTH 01°37'24" WEST A DISTANCE OF 543.56 FEET.

THE LINEAR UNIT OF MEASURE USED FOR THIS SURVEY IS THE U.S. Survey foot.

TOTAL PERIMETER: 1286.85'
ONE-SIXTH (1/6TH) OF PERIMETER: 214.48'
CONTIGUOUS PERIMETER TO THE EXISTING CITY LIMITS: 214.51'

NOTICE:
ACCORDING TO COLORADO LAW YOU MUST COMMENCE ANY LEGAL ACTION BASED UPON ANY DEFECT IN THIS SURVEY WITHIN THREE YEARS AFTER YOU FIRST DISCOVER SUCH DEFECT. IN NO EVENT, MAY ANY ACTION BASED UPON ANY DEFECT IN THIS SURVEY BE COMMENCED MORE THAN TEN YEARS FROM THE DATE OF THE CERTIFICATION SHOWN HEREON.

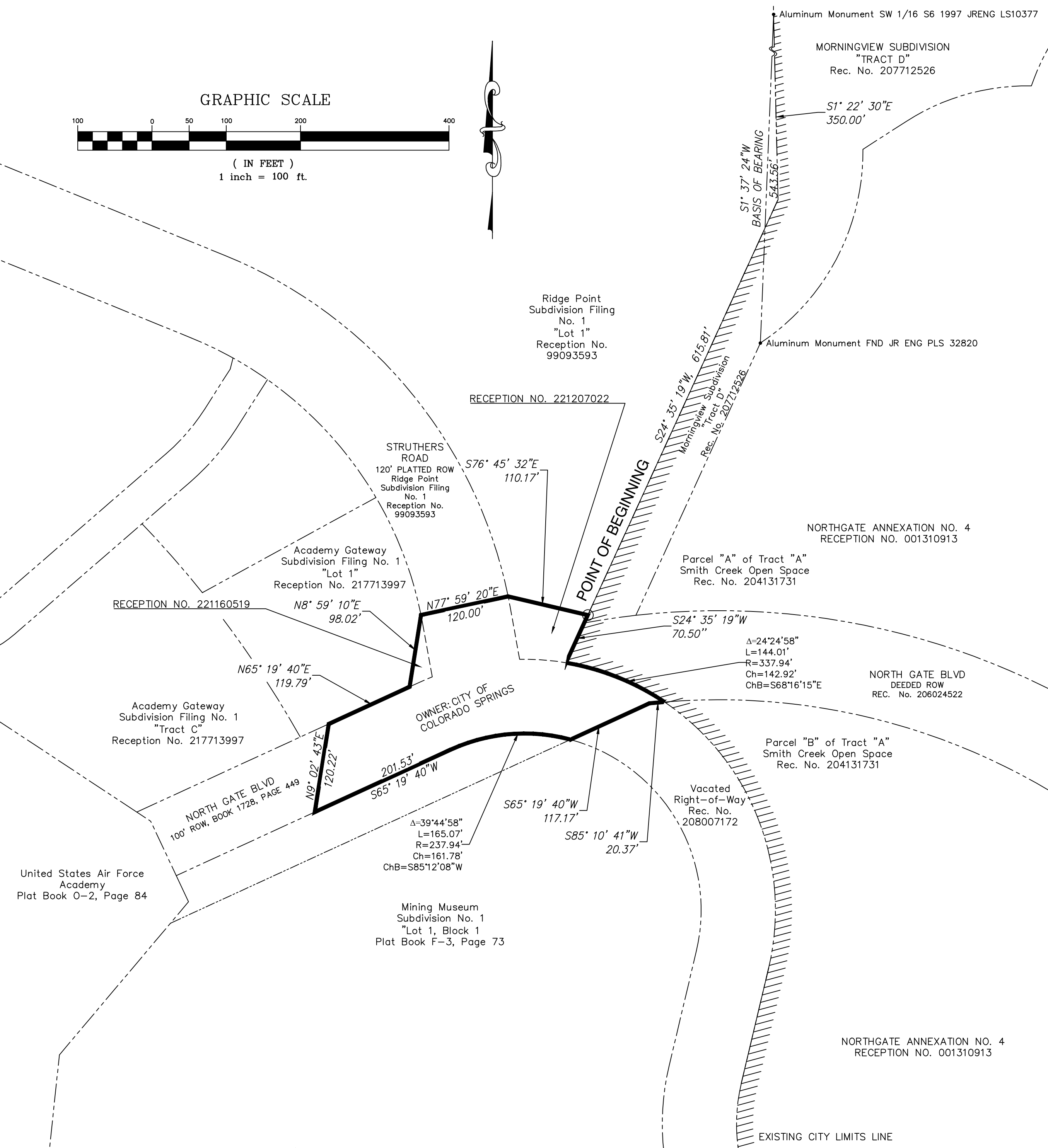

SURVEYOR'S STATEMENT:
THE UNDERSIGNED REGISTERED LAND SURVEYOR IN THE STATE OF COLORADO HEREBY CERTIFIES THAT THE ACCOMPANYING ANNEXATION PLAT WAS DRAWN UNDER HIS SUPERVISION AND ACCURATELY SHOWS THE DESCRIBED TRACT OF LAND, AND THAT AT LEAST ONE SIXTH (1/6) OF THE PERIPHERAL BOUNDARY OF SAID TRACT IS CONTIGUOUS TO THE PRESENT BOUNDARY OF THE CITY OF COLORADO SPRINGS, COLORADO, EL PASO COUNTY, COLORADO TO THE BEST OF HIS KNOWLEDGE AND BELIEF.

THIS _____ DAY OF _____, 2022
Robert A. Pisciotta, Jr., Colorado P.L.S. 38224
For and on behalf of The City of Colorado Springs
30 S. Nevada Ave. Suite 402
Colorado Springs, CO., 80901
719-385-5545

OWNER
THE CITY OF COLORADO SPRINGS, COLORADO, A HOME RULE CITY AND MUNICIPAL CORPORATION, ACTING BY AND THROUGH JOHN W. SUTHERS, MAYOR
THE FOREMENTIONED HAS HEREUNTO SET HIS HAND AND SEAL THIS _____ DAY OF _____ 2022
CITY OF COLORADO SPRINGS, COLORADO, A HOME RULE CITY AND MUNICIPAL CORPORATION

by JOHN W. SUTHERS
MAYOR

ATTEST

CITY CLERK, _____ 2022, A.D.

CITY OF COLORADO SPRINGS APPROVAL:
On behalf of the City of Colorado Springs, the undersigned hereby approve for filing the accompanying plat of "North Gate Boulevard Addition No. 8".

CITY ENGINEER _____ DATE _____
CITY PLANNING DIRECTOR _____ DATE _____

The annexation of the real property shown on this plat is approved pursuant to an ordinance made and adopted by THE CITY OF COLORADO SPRINGS, EL PASO COUNTY, COLORADO, by actions of The City Council of The City of Colorado Springs at it's meeting on _____ day of _____, 2022, A.D.

CITY CLERK _____ DATE _____

CLERK AND RECORDER
STATE OF COLORADO)
COUNTY OF EL PASO)SS

I HEREBY CERTIFY THAT THIS INSTRUMENT WAS FILED FOR RECORD IN MY OFFICE AT _____ O'CLOCK ____ M. THIS THIS _____ DAY OF _____, 2022, A.D. AND IS DULY RECORDED AT RECEPTION NUMBER _____ OF THE RECORDS OF EL PASO COUNTY, COLORADO.

CHUCK BROERMAN
CLERK AND RECORDER.
BY _____
DEPUTY
SURCHARGE: _____
FEE: _____

NORTH GATE BOULEVARD ADDITION NO. 8 ANNEXATION PLAT		
DATE: 02/08/22	JOB NUMBER: 2022007	REV
SCALE: 1" = 100'		DRAWN BY: Richard Kotwica
		SHEET 1 OF 1

CPC A 22-