

PETITION FOR INCLUSION OF PROPERTY
into
USAFA VISITORS CENTER BUSINESS IMPROVEMENT DISTRICT

TO: City Council, City of Colorado Springs, Colorado.

The undersigned, The United States of America, acting by and through the Secretary of the Air Force, Petitioner hereby respectfully petition the City Council pursuant to Section 31-12-1220, C.R.S., for the inclusion of the hereinafter described land into the USAFA Visitor's Center Business Improvement District ("District").

The undersigned hereby requests that the herein described real property be included in said District and that an Ordinance be adopted by the City Council including said property in said District, and that from and after the entry of such Ordinance, the improvements made on the property but not the real property itself shall be liable for all applicable taxes, assessments and other obligations of said District.

The Petitioner represents to the City Council that it is the owner of the real property hereinafter described and that no other persons, entity or entities own an interest therein except as beneficial holders of encumbrances.

The Petition is deemed accepted when City Council sets the date for the public hearing.

By countersigning this Petition, the District has agreed to be responsible for and pay or provide in full the fees and costs incurred by the City for the publication of notice of the hearing on inclusion, publication of the ordinance approving the inclusion (if any), filing and recording fees, and all other costs of inclusion of the land into said District, whether or not such inclusion is approved.

The description of said land situate in the County of El Paso, State of Colorado, is:

SEE ATTACHED EXHIBIT A

All in the City of Colorado Springs, State of Colorado.

This is a verified petition.

WITNESSES:

“OWNER”

Jennifer L Miller
Signature

Jennifer L Miller
Printed Name

THE UNITED STATES OF AMERICA,
acting by and through the SECRETARY OF
THE AIR FORCE

By: JENNIFER L. MILLER
Deputy Assistant Secretary of the Air Force
(Installations)

CERTIFICATE OF ACKNOWLEDGEMENT

COMMONWEALTH OF VIRGINIA §
COUNTY OF ARLINGTON §

On 26 Sep, 2019, before me, Heather F Pittman, the undersigned Notary Public, personally appeared Jennifer L. Miller, personally known to me to be the person whose name is subscribed to the foregoing Instrument, and personally known to me to be the Deputy Assistant Secretary of the Air Force (Installations), and acknowledged that the same was the act and deed of the Secretary of the Air Force and that she executed the same as the act of the Secretary of the Air Force for the purposes and consideration cited therein.

I certify under PENALTY OF PERJURY under the laws of VIRGINIA that the foregoing paragraph is true and correct.

WITNESS my hand and official seal.



Heather F Pittman
Notary Public, Commonwealth of Virginia
Heather F Pittman 31 Mar 2023
Printed Name & Commission Expiration Date

PETITION FOR INCLUSION OF PROPERTY
into USAFA VISITORS CENTER BUSINESS IMPROVEMENT DISTRICT

**COUNTERSIGNATURE:
USAFA VISITORS CENTER BUSINESS IMPROVEMENT DISTRICT**

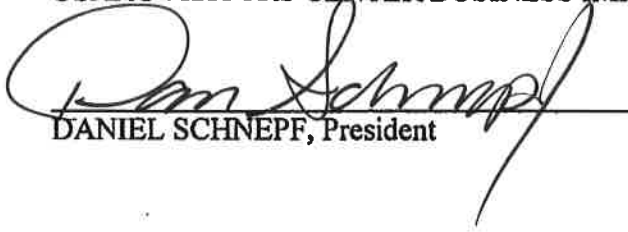

DANIEL SCHNEPF, President

**PETITION FOR INCLUSION OF PROPERTY
into USAFA VISITORS CENTER BUSINESS IMPROVEMENT DISTRICT**

DN 3787261.1

**EXHIBIT A
INCLUSION PROPERTY**

LEGAL DESCRIPTION

PARCEL 1

A PARCEL OF LAND LOCATED IN THE NORTH ONE-HALF OF SECTION 12, TOWNSHIP 12 SOUTH, RANGE 67 WEST OF THE SIXTH PRINCIPAL MERIDIAN, COUNTY OF EL PASO, STATE OF COLORADO MORE PARTICULARLY DESCRIBED AS FOLLOWS WITH BEARINGS REFERENCED TO THE WEST LINE OF THE NORTHEAST ONE-QUARTER OF SECTION 1, TOWNSHIP 12 SOUTH, RANGE 67 WEST BEING MONUMENTED ON THE NORTH END BY A FOUND 6 INCH CONCRETE MONUMENT EMBEDDED WITH A 3-1/2 INCH METAL DISC STAMPED WITH SYMBOLOGY INDICATING IT BEING THE NORTH ONE-QUARTER CORNER OF SECTION 1 AND "1970 U.S. AIR FORCE 6786 BDY 47" AND ON THE SOUTH END BY FOUND REBAR CAPPED WITH A 3-1/4 INCH METAL AND 6 INCH CONCRETE MONUMENT EMBEDDED WITH A BRASS DISC STAMPED WITH SYMBOLOGY INDICATING IT BEING THE CENTER OF SECTION 1 AND "U.S. DEPT. OF INTERIOR - BUREAU OF LAND MANAGEMENT 1966" - BEARING SOUTH 0°12'17" EAST A DISTANCE OF 2674.46 FEET

COMMENCE AT THE CENTER OF SAID SECTION 1; THENCE SOUTH 40°07'17" EAST A DISTANCE OF 4,501.50 FEET TO AN ANGLE POINT ON THE EXTERIOR OF THE UNITED STATES AIR FORCE ACADEMY PROPERTY BEING MONUMENTED BY A 6 INCH CONCRETE MONUMENT EMBEDDED WITH A 3-1/2 INCH METAL DISC STAMPED "1970 U.S. AIR FORCE 6786 BDY 38"; THENCE SOUTH 25°23'28" EAST, ALONG SAID THE EXTERIOR A DISTANCE OF 2,877.81 FEET; THENCE SOUTH 66°17'28" WEST A DISTANCE OF 1,184.56 FEET TO THE EASTERLY RIGHT-OF-WAY OF THE FORMER ATCHISON TOPEKA AND SANTA FE RAILROAD AS DEPICTED IN THAT CERTAIN BOUNDARY SURVEY OF THE UNITED STATES AIR FORCE ACADEMY RECORDED DECEMBER 3, 1970 IN THE OFFICE OF THE EL PASO COUNTY CLERK AND RECORDERS IN PLAT BOOK O2 PAGE 84 (RECEPTION NUMBER 768143) ALSO BEING THE WESTERLY LINE OF THAT CERTAIN EASEMENT GRANTED BY THE UNITED STATES AIR FORCE ACADEMY FOR ROAD, STREET AND HIGHWAY RECORDED AUGUST 11, 1958 IN THE OFFICE OF THE EL PASO COUNTY CLERK AND RECORDER IN BOOK 1691 PAGE 594 SAID POINT; THENCE CONTINUE SOUTH 66°17'28" WEST A DISTANCE OF 300.00 FEET TO THE WESTERLY LINE OF SAID RAILROAD RIGHT OF WAY;

THENCE NORTHWESTERLY, ALONG SAID WESTERLY RIGHT-OF-WAY LINE, THE FOLLOWING SEVEN (7) COURSES;

1. THENCE NORTH 23°42'32" WEST A DISTANCE OF 336.78 FEET;
2. THENCE NORTH 66°17'28" EAST A DISTANCE OF 50.00 FEET;
3. THENCE NORTH 23°42'32" WEST A DISTANCE OF 854.90 FEET TO A TANGENT 1,810.08 FOOT RADIUS CURVE WHOSE CENTER BEARS SOUTHWESTERLY;

PETITION FOR INCLUSION OF PROPERTY
into USAFA VISITORS CENTER BUSINESS IMPROVEMENT DISTRICT

4. THENCE NORTHWESTERLY, ALONG SAID CURVE, THROUGH A CENTRAL ANGLE OF 19°00'57" AN ARC DISTANCE OF 600.75 FEET;
5. THENCE NORTH 42°43'29" WEST A DISTANCE OF 1,023.31 FEET;
6. THENCE NORTH 47°16'31" EAST A DISTANCE OF 50.00 FEET;
7. THENCE NORTH 42°43'29" WEST A DISTANCE 402.46 FEET TO A 270.00 FOOT NON-TANGENT CURVE WHOSE CENTER BEARS SOUTH 71°38'57" EAST, SAID POINT ALSO BEING THE POINT OF BEGINNING OF THE FOLLOWING DESCRIBED LAND;

THENCE SOUTHERLY, ALONG SAID ARC, THROUGH A CENTRAL ANGLE OF 19°05'57", AN ARC DISTANCE OF 90.00 FEET TO A 355.00 FOOT RADIUS NON-TANGENT CURVE WHOSE CENTER BEARS SOUTH 13°37'49" EAST;

THENCE SOUTHWESTERLY, ALONG SAID NON-TANGENT CURVE, THROUGH A CENTRAL ANGLE OF 49°08'55" AN ARC DISTANCE OF 304.52 FEET TO A 865.00 FEET COMPOUND CURVE;

THENCE SOUTHERLY, ALONG SAID COMPOUND CURVE, THROUGH A CENTRAL ANGLE OF 20°21'00" AND ARC DISTANCE OF 307.22 FEET;

THENCE SOUTH 63°48'49" WEST A DISTANCE OF 71.39 FEET;

THENCE SOUTH 84°44'16" WEST A DISTANCE OF 55.74 FEET;

THENCE NORTH 55°00'00" WEST A DISTANCE OF 50.55 FEET TO A 555.00 FOOT RADIUS NON-TANGENT CURVE WHOSE CENTER BEARS SOUTH 27°27'21" WEST;

THENCE WESTERLY, ALONG SAID NON-TANGENT CURVE, THROUGH A CENTRAL ANGLE OF 20°27'48" AN ARC DISTANCE OF 198.22 FEET TO A 290.00 FEET COMPOUND CURVE;

THENCE WESTERLY, ALONG SAID COMPOUND CURVE, THROUGH A CENTRAL ANGLE OF 30°23'14" AND ARC DISTANCE OF 153.80 FEET TO A 425.00 FOOT RADIUS NON-TANGENT CURVE WHOSE CENTER BEARS SOUTH 06°56'03" WEST;

THENCE WESTERLY, ALONG SAID NON-TANGENT CURVE, THROUGH A CENTRAL ANGLE OF 54°07'48" AN ARC DISTANCE OF 401.52 FEET;

THENCE SOUTH 89°25'00" WEST A DISTANCE OF 75.53 FEET TO A 325.00 FOOT RADIUS NON-TANGENT CURVE WHOSE CENTER BEARS SOUTH 87°39'31" WEST;

THENCE NORTHWESTERLY, ALONG SAID NON-TANGENT CURVE, THROUGH A CENTRAL ANGLE OF 67°20'38" AN ARC DISTANCE OF 382.00 FEET TO A 305.00 FOOT RADIUS NON-TANGENT CURVE WHOSE CENTER BEARS NORTH 73°19'25" WEST;

THENCE NORTHERLY, ALONG SAID NON-TANGENT CURVE, THROUGH A CENTRAL ANGLE OF 45°00'31" AN ARC DISTANCE OF 239.59 FEET;

PETITION FOR INCLUSION OF PROPERTY
into USAFA VISITORS CENTER BUSINESS IMPROVEMENT DISTRICT

DN 3787261.1

THENCE NORTH 10°25'00" WEST A DISTANCE OF 76.24 FEET;

THENCE NORTH 72°29'30" EAST A DISTANCE OF 205.53 FEET;

THENCE SOUTH 17°30'30" EAST A DISTANCE OF 22.50 FEET;

THENCE NORTH 72°29'30" EAST A DISTANCE OF 101.00 FEET;

THENCE NORTH 17°30'30" WEST A DISTANCE OF 22.50 FEET;

THENCE NORTH 72°29'30" EAST A DISTANCE OF 982.26 FEET TO THE PREVIOUSLY CITED WESTERLY RIGHT-OF-WAY OF THE FORMER ATCHISON TOPEKA AND SANTA FE RAILROAD;

THENCE SOUTH 42°43'29" EAST, ALONG SAID RIGHT-OF-WAY, A DISTANCE OF 433.37 FEET TO THE POINT OF BEGINNING.

THE ABOVE DESCRIPTION PRODUCES A CALCULATED AREA OF 898,773 SQUARE FEET (20.63300 ACRES), MORE OR LESS.

TOGETHER WITH:

PARCEL 2

A PARCEL OF LAND LOCATED IN THE NORTH ONE-HALF OF SECTION 12, TOWNSHIP 12 SOUTH, RANGE 67 WEST OF THE SIXTH PRINCIPAL MERIDIAN, COUNTY OF EL PASO, STATE OF COLORADO MORE PARTICULARLY DESCRIBED AS FOLLOWS WITH BEARINGS REFERENCED TO THE WEST LINE OF THE NORTHEAST ONE-QUARTER OF SECTION 1, TOWNSHIP 12 SOUTH, RANGE 67 WEST BEING MONUMENTED ON THE NORTH END BY A FOUND 6 INCH CONCRETE MONUMENT EMBEDDED WITH A 3-1/2 INCH METAL DISC STAMPED WITH SYMBOLOGY INDICATING IT BEING THE NORTH ONE-QUARTER CORNER OF SECTION 1 AND "1970 U.S. AIR FORCE 6786 BDY 47" AND ON THE SOUTH END BY FOUND REBAR CAPPED WITH A 3-1/4 INCH METAL AND 6 INCH CONCRETE MONUMENT EMBEDDED WITH A BRASS DISC STAMPED WITH SYMBOLOGY INDICATING IT BEING THE CENTER OF SECTION 1 AND "U.S. DEPT. OF INTERIOR - BUREAU OF LAND MANAGEMENT 1966" - BEARING SOUTH 0°12'17" EAST A DISTANCE OF 2674.46 FEET;

COMMENCE AT THE CENTER OF SAID SECTION 1; THENCE SOUTH 40°07'17" EAST A DISTANCE OF 4,501.50 FEET TO AN ANGLE POINT ON THE EXTERIOR OF THE UNITED STATES AIR FORCE ACADEMY PROPERTY BEING MONUMENTED BY A 6 INCH CONCRETE MONUMENT EMBEDDED WITH A 3-1/2 INCH METAL DISC STAMPED "1970 U.S. AIR FORCE 6786 BDY 38"; THENCE SOUTH 25°23'28" EAST, ALONG SAID THE EXTERIOR A DISTANCE OF 2,877.81 FEET; THENCE SOUTH 66°17'28" WEST A DISTANCE OF 1,184.56 FEET TO THE EASTERLY RIGHT-OF-WAY OF THE FORMER ATCHISON TOPEKA AND SANTA FE RAILROAD AS DEPICTED IN THAT CERTAIN BOUNDARY SURVEY OF THE UNITED STATES AIR FORCE ACADEMY RECORDED DECEMBER 3, 1970 IN THE OFFICE OF THE EL PASO COUNTY CLERK AND RECORDERS IN PLAT BOOK O2 PAGE 84 (RECEPTION NUMBER

PETITION FOR INCLUSION OF PROPERTY
into USAFA VISITORS CENTER BUSINESS IMPROVEMENT DISTRICT

DN 3787261.1

768143) ALSO BEING THE WESTERLY LINE OF THAT CERTAIN EASEMENT GRANTED BY THE UNITED STATES AIR FORCE ACADEMY FOR ROAD, STREET AND HIGHWAY RECORDED AUGUST 11, 1958 IN THE OFFICE OF THE EL PASO COUNTY CLERK AND RECORDER IN BOOK 1691 PAGE 594 SAID POINT; THENCE CONTINUE SOUTH 66°17'28" WEST A DISTANCE OF 300.00 FEET TO THE WESTERLY LINE OF SAID RAILROAD RIGHT OF WAY; THENCE NORTHWESTERLY, ALONG SAID WESTERLY RIGHT-OF-WAY LINE, THE FOLLOWING EIGHT (8) COURSES;

1. THENCE NORTH 23°42'32" WEST A DISTANCE OF 336.78 FEET;
2. THENCE NORTH 66°17'28" EAST A DISTANCE OF 50.00 FEET;
3. THENCE NORTH 23°42'32" WEST A DISTANCE OF 854.90 FEET TO A TANGENT 1,810.08 FOOT RADIUS CURVE WHOSE CENTER BEARS SOUTHWESTERLY;
4. THENCE NORTHWESTERLY, ALONG SAID CURVE, THROUGH A CENTRAL ANGLE OF 19°00'57" AN ARC DISTANCE OF 600.75 FEET;
5. THENCE NORTH 42°43'29" WEST A DISTANCE OF 1,023.31 FEET;
6. THENCE NORTH 47°16'31" EAST A DISTANCE OF 50.00 FEET;
7. THENCE NORTH 42°43'29" WEST A DISTANCE OF 904.60 FEET TO A TANGENT 1,482.69 FOOT RADIUS CURVE WHOSE CENTER BEARS NORTHEASTERLY;
8. THENCE NORTHWESTERLY, ALONG SAID CURVE, THROUGH A CENTRAL ANGLE OF 03°16'48" AN ARC DISTANCE OF 84.88 FEET TO THE POINT OF BEGINNING OF THE PARCEL HEREINAFTER DESCRIBED;

THENCE SOUTH 72°29'30" WEST A DISTANCE OF 837.91 FEET;

THENCE NORTH 77°50'00" WEST A DISTANCE OF 94.68 FEET;

THENCE SOUTH 72°10'00" WEST A DISTANCE OF 100.53 FEET;

THENCE SOUTH 42°10'00" WEST A DISTANCE OF 59.52 FEET;

THENCE SOUTH 72°50'00" WEST A DISTANCE OF 78.94 FEET TO A 450.00 FOOT RADIUS NON-TANGENT CURVE WHOSE CENTER BEARS NORTH 82°19'52" WEST;

THENCE NORTHERLY, ALONG SAID NON-TANGENT CURVE, THROUGH A CENTRAL ANGLE OF 10°27'21" AN ARC DISTANCE OF 82.12 FEET;

THENCE NORTH 17°09'44" EAST A DISTANCE OF 71.27 FEET;

THENCE NORTH 01°30'00" EAST A DISTANCE OF 121.80 FEET;

THENCE NORTH 01°40'00" WEST A DISTANCE OF 80.27 FEET;

PETITION FOR INCLUSION OF PROPERTY
into USAFA VISITORS CENTER BUSINESS IMPROVEMENT DISTRICT

THENCE NORTH 10°30'00" EAST A DISTANCE OF 60.00 FEET TO A 380.00 FOOT RADIUS NON-TANGENT CURVE WHOSE CENTER BEARS NORTH 39°32'36" WEST;

THENCE NORTHEASTERLY, ALONG SAID NON-TANGENT CURVE, THROUGH A CENTRAL ANGLE OF 43°56'32" AN ARC DISTANCE OF 291.44 FEET;

THENCE NORTH 28°00'00" EAST A DISTANCE OF 182.90 FEET;

THENCE NORTH 26°03'00" EAST A DISTANCE OF 183.50;

THENCE SOUTH 63°04'42" EAST A DISTANCE OF 50.40 FEET;

THENCE NORTH 73°16'22" EAST A DISTANCE OF 404.96 FEET TO THE PREVIOUSLY CITED WESTERLY RIGHT-OF-WAY OF THE FORMER ATCHISON TOPEKA AND SANTA FE RAILROAD;

THENCE SOUTHERLY, ALONG SAID RAILROAD RIGHT-OF-WAY, THE FOLLOWING (2) TWO COURSES;

1. THENCE SOUTH 12°37'36" EAST A DISTANCE OF 136.09 FEET TO A TANGENT 1,482.69 FOOT RADIUS CURVE WHOSE CENTER BEARS NORTHEASTERLY;
2. THENCE SOUTHEASTERLY, ALONG SAID CURVE, THROUGH A CENTRAL ANGLE OF 26°49'05" AN ARC DISTANCE OF 693.99 FEET TO THE POINT OF BEGINNING.

THE ABOVE DESCRIPTION PRODUCES A CALCULATED AREA OF 673,649 SQUARE FEET (15.46486 ACRES), MORE OR LESS, AND IS DEPICTED ON THE ATTACHED GRAPHICAL EXHIBIT FOR REFERENCE.

THE ABOVE DESCRIBED PARCELS PRODUCE A COMBINED CALCULATED AREA OF 1,572,422 SQUARE FEET (36.09786 ACRES), MORE OR LESS AND IS REPRESENTED ON THE ATTACHED GRAPHICAL EXHIBIT.

PETITION FOR INCLUSION OF PROPERTY
into USAFA VISITORS CENTER BUSINESS IMPROVEMENT DISTRICT

DN 3787261.1

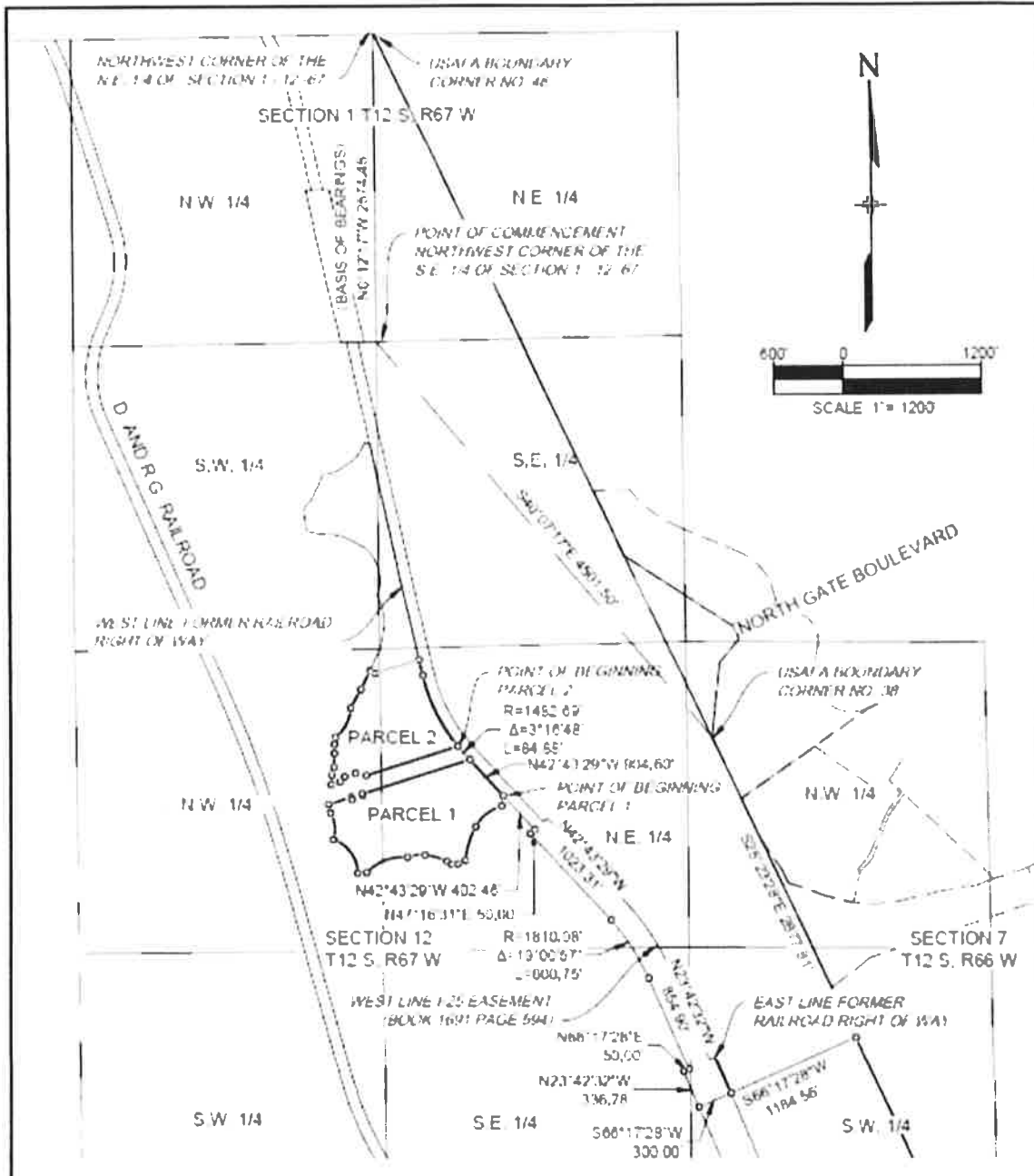

Matrix
 DESIGN GROUP

2435 Research Parkway, Suite 300
 Colorado Springs, CO 80920
 Phone 719-575-0100
 Fax 719-575-0205

GRAPHICAL EXHIBIT

LEASE PARCELS

| | | | | | |
|------------|-----|------|--------------------------------|-------|--------|
| CHECKED BY | RLM | DATE | MAY 16 2019 JN 15 1000.00.1 | SHEET | 1 of 3 |
|------------|-----|------|--------------------------------|-------|--------|

\\EGCS\PROJECTS\161000.001\TRUE NORTH COMMONS\300 SURVEY\LEGAL DESCRIPTIONS\TRANSFER PARCELS\2019 TRANSFER PARCELS\PARCEL 1 AND 2.DWG

PETITION FOR INCLUSION OF PROPERTY
 into USAFA VISITORS CENTER BUSINESS IMPROVEMENT DISTRICT

DN 3787261.1

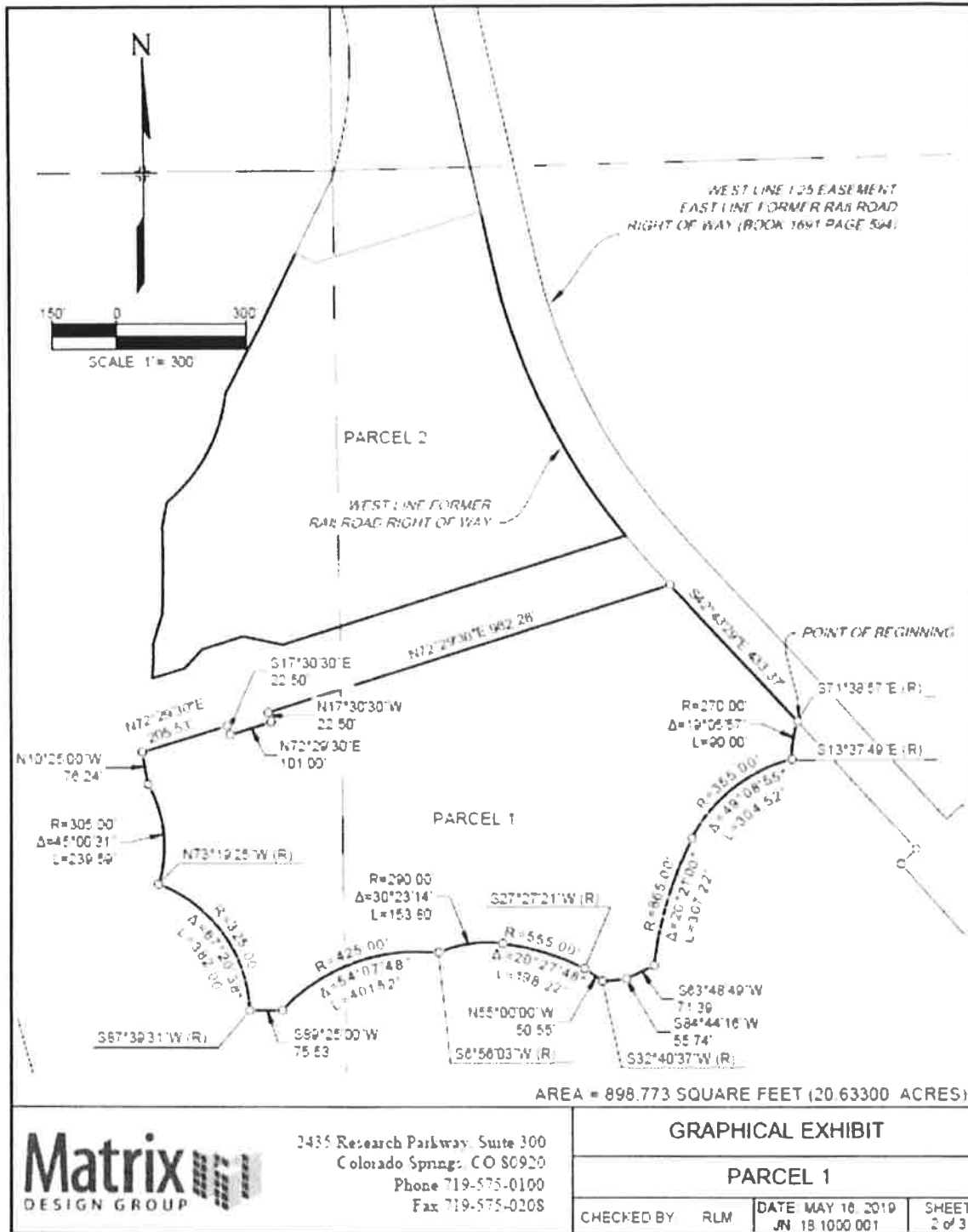

\\EPGS\PROJECTS\181000\2019 TRUE NORTH COMMONS\700 SURVEY\LEGAL DESCRIPTIONS\TRANSFER PARCELS\2019 TRANSFER PARCELS\PARCEL 1 AND 2.DWG

PETITION FOR INCLUSION OF PROPERTY
into USAFA VISITORS CENTER BUSINESS IMPROVEMENT DISTRICT

DN 3787261.1

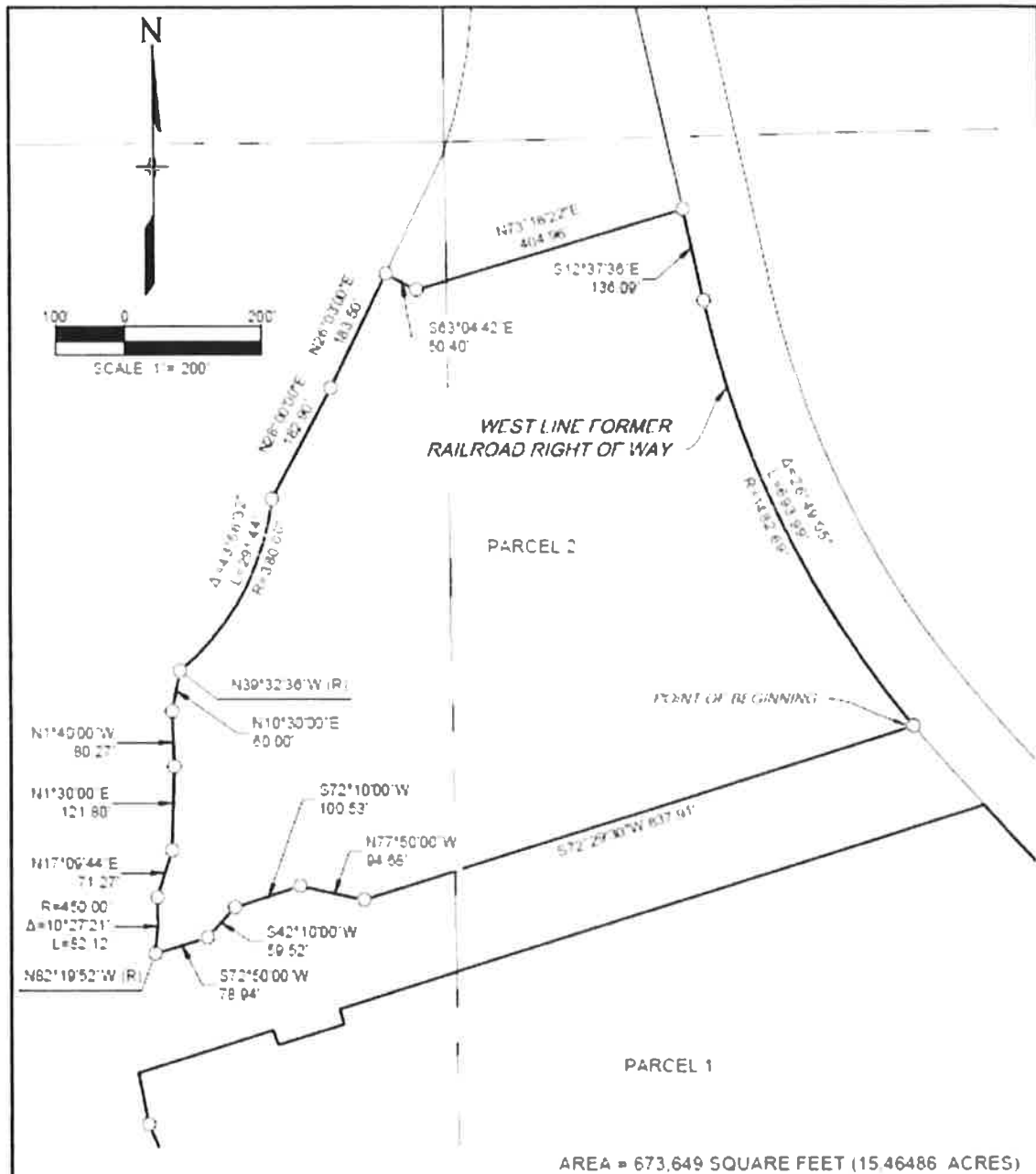

2435 Research Parkway, Suite 300
 Colorado Springs, CO 80920
 Phone 719-575-0100
 Fax 719-575-0208

GRAPHICAL EXHIBIT

PARCEL 2

| | | | | | |
|------------|-----|------|----------------|-------|--------|
| CHECKED BY | RLM | DATE | MAY 16, 2019 | SHEET | 3 of 3 |
| | | | JN 15 1000 001 | | |

\\SERVERS\PROJECTS\181000\001 TRUE NORTH COMMONS\200 SURVEY\LEGAL DESCRIPTIONS\TRANSFER PARCELS\2019 TRANSFER PARCELS\PARCEL 1 AND 2.DWG

PETITION FOR INCLUSION OF PROPERTY
 into USAFA VISITORS CENTER BUSINESS IMPROVEMENT DISTRICT

DN 3787261.1