

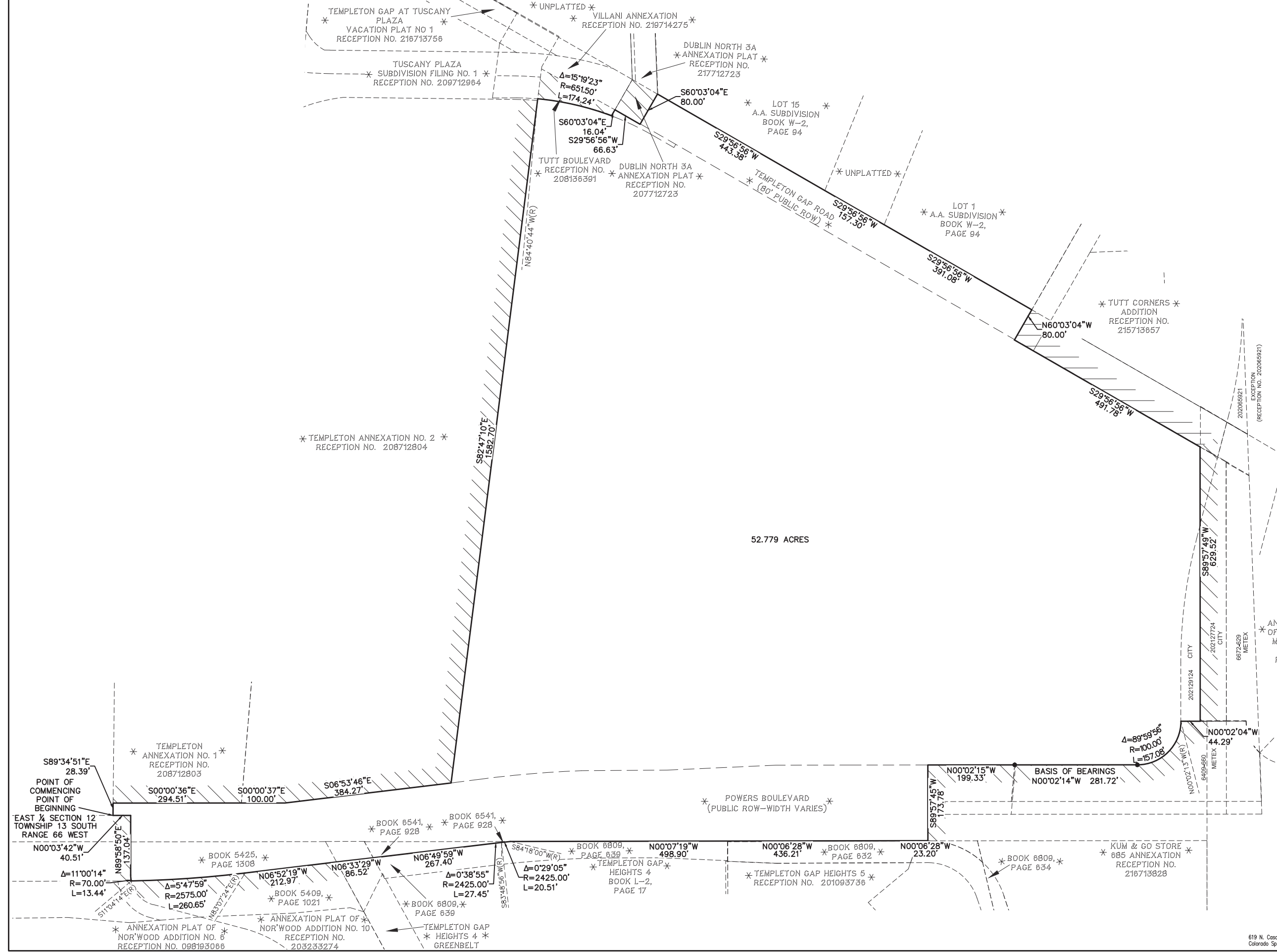

# ANNEXATION PLAT CHURCH FOR ALL NATIONS ANNEXATION NO. 1



- LEGEND**
- \* NOT PART OF THIS SURVEY
  - //// CITY LIMITS
  - (M) MEASURED DIMENSION
  - (D) DEEDED DIMENSION
  - 1-1/2" ALUMINUM SURVEYORS CAP STAMPED "DB CO PLS 22573" FLUSH WITH THE GROUND

**PRELIMINARY**  
THIS DOCUMENT HAS NOT BEEN  
PLAT CHECKED

ANNEXATION PLAT  
OF STETSON HILLS  
MASTER PLAN -  
PHASE II  
RECEPTION NO.  
202004228



100 50 0 100 200  
SCALE: 1" = 100'  
U.S. SURVEY FEET

CHURCH FOR ALL NATIONS  
ANNEXATION NO. 1  
JOB NO. 2547.00  
NOVEMBER 12, 2018  
SHEET 2 OF 2



619 N. Cascade Avenue, Suite 200  
Colorado Springs, Colorado 80903 (719)785-0790  
(719)785-0799 (Fax)

**FIGURE 2**

N:\254700\DRAWINGS\SURVEY\ANNEXATION\254700ANEX02\_3-11-19.dwg, 6/4/2019 10:23:36 AM, 1:1