

ZONE CHANGE – EXHIBIT B

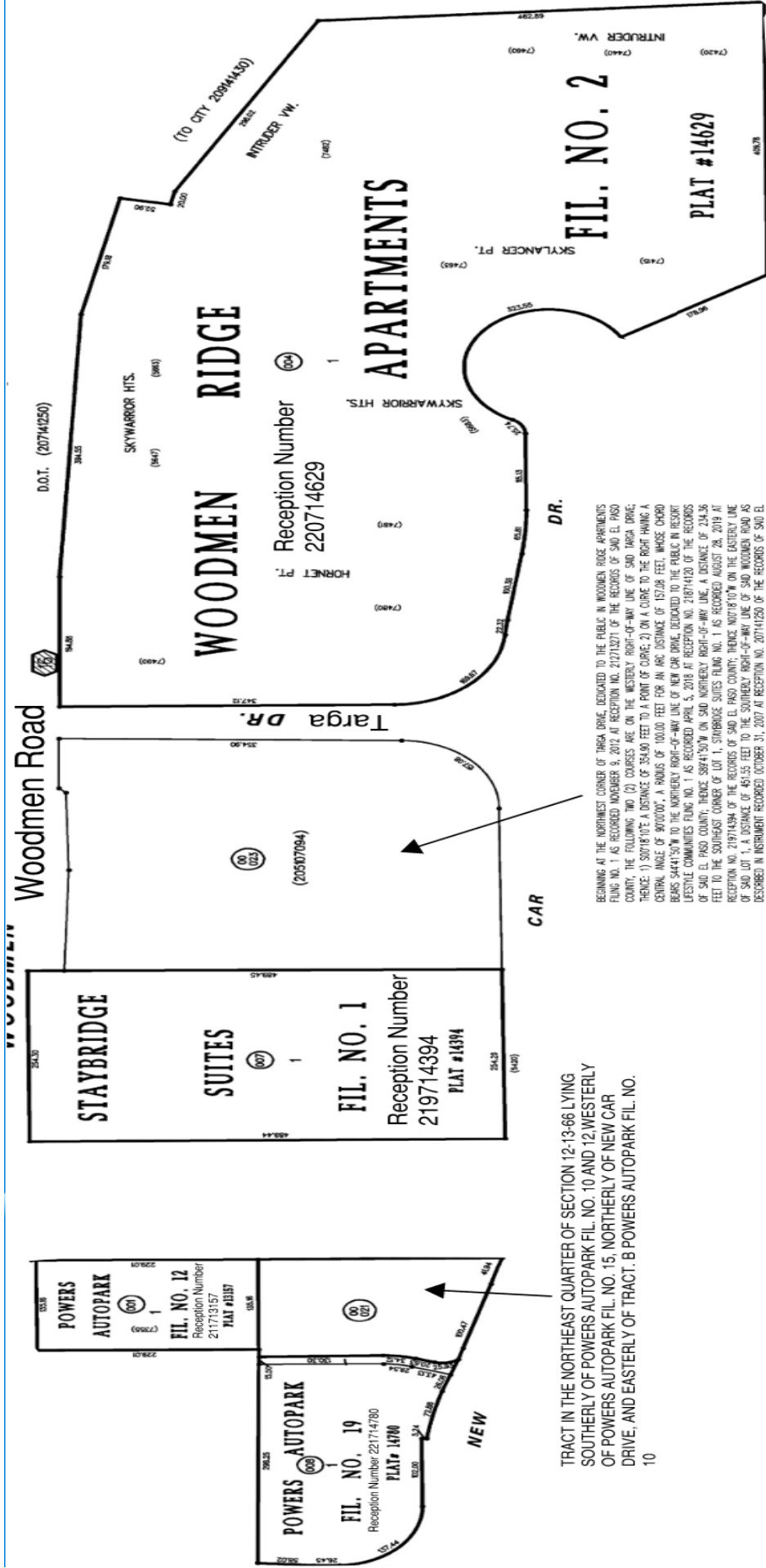

TRACT IN THE NORTHEAST QUARTER OF SECTION 12-13-66 LYING SOUTHERLY OF POWERS AUTOPARK FIL. NO. 10 AND 12, WESTERLY OF POWERS AUTOPARK FIL. NO. 15, NORTHERLY OF NEW CAR DRIVE, AND EASTERLY OF TRACT. B POWERS AUTOPARK FIL. NO. 10

BEGINNING AT THE NORTHWEST CORNER OF TRACT B, DEDICATED TO THE PUBLIC IN WOODMEN RIDGE APARTMENTS FILING NO. 1, AS RECORDED NOVEMBER 9, 2012 AT RECEPTION NO. 2177132171 OF THE RECORDS OF SAO EL PASO COUNTY, THE FOLLOWING TWO (2) COURSES ARE ON THE WESTERLY RIGHT-OF-WAY LINE OF SAO TARGA DRIVE, THENCE: 1) SOUTH 81° E A DISTANCE OF 354.90 FEET TO A POINT OF CURVE; 2) ON A CURVE TO THE RIGHT HAVING A CENTRAL ANGLE OF 89°00'00", A RADIUS OF 100.00 FEET FOR AN ARC DISTANCE OF 157.08 FEET, WHOSE CHORD BEARS S44°41'50"W TO THE NORTHERLY RIGHT-OF-WAY LINE OF NEW CAR DRIVE, DEDICATED TO THE PUBLIC IN RESORT LIFESTYLE COMMUNITIES FILING NO. 1 AS RECORDED APRIL 5, 2018 AT RECEPTION NO. 218714120 OF THE RECORDS OF SAO EL PASO COUNTY, THENCE S89°41'50"W ON SAO NORTHERLY RIGHT-OF-WAY LINE, A DISTANCE OF 234.35 FEET TO THE SOUTHEAST CORNER OF LOT 1, STAYBRIDGE SUITES FILING NO. 1 AS RECORDED AUGUST 28, 2019 AT RECEPTION NO. 219714394 OF THE RECORDS OF SAO EL PASO COUNTY, THENCE NORTH 15°00'00" ON THE EASTERLY LINE OF SAO LOT 1, A DISTANCE OF 451.55 FEET TO THE SOUTHERLY RIGHT-OF-WAY LINE OF SAO WOODMEN ROAD AS DESCRIBED IN INSTRUMENT RECORDED OCTOBER 31, 2007 AT RECEPTION NO. 207141250 OF THE RECORDS OF SAO EL PASO COUNTY, THE FOLLOWING FOUR (4) COURSES ARE ON SAO SOUTHERLY RIGHT-OF-WAY LINE, THENCE: 1) S89°08'13"E A DISTANCE OF 150.78 FEET; 2) N88°24'30"E A DISTANCE OF 116.04 FEET; 3) N2°02'01"E A DISTANCE OF 9.85 FEET; 4) S89°49'42"E A DISTANCE OF 61.04 FEET TO THE POINT OF BEGINNING.

CONTAINING A CALCULATED AREA OF 3.400 ACRES (148,097 SQ. FT.), MORE OR LESS.