

ANNEXATION PLAT NORRIS RANCH NO. 6

A PORTION OF THE NORTH 1/2 OF SECTIONS 5 AND 6, AND THE SOUTH 1/2 OF SECTIONS 7, 8 AND 9, TOWNSHIP 15 SOUTH, RANGE 64 WEST OF THE SIXTH P.M., TO THE CITY OF COLORADO SPRINGS, COUNTY OF EL PASO, STATE OF COLORADO

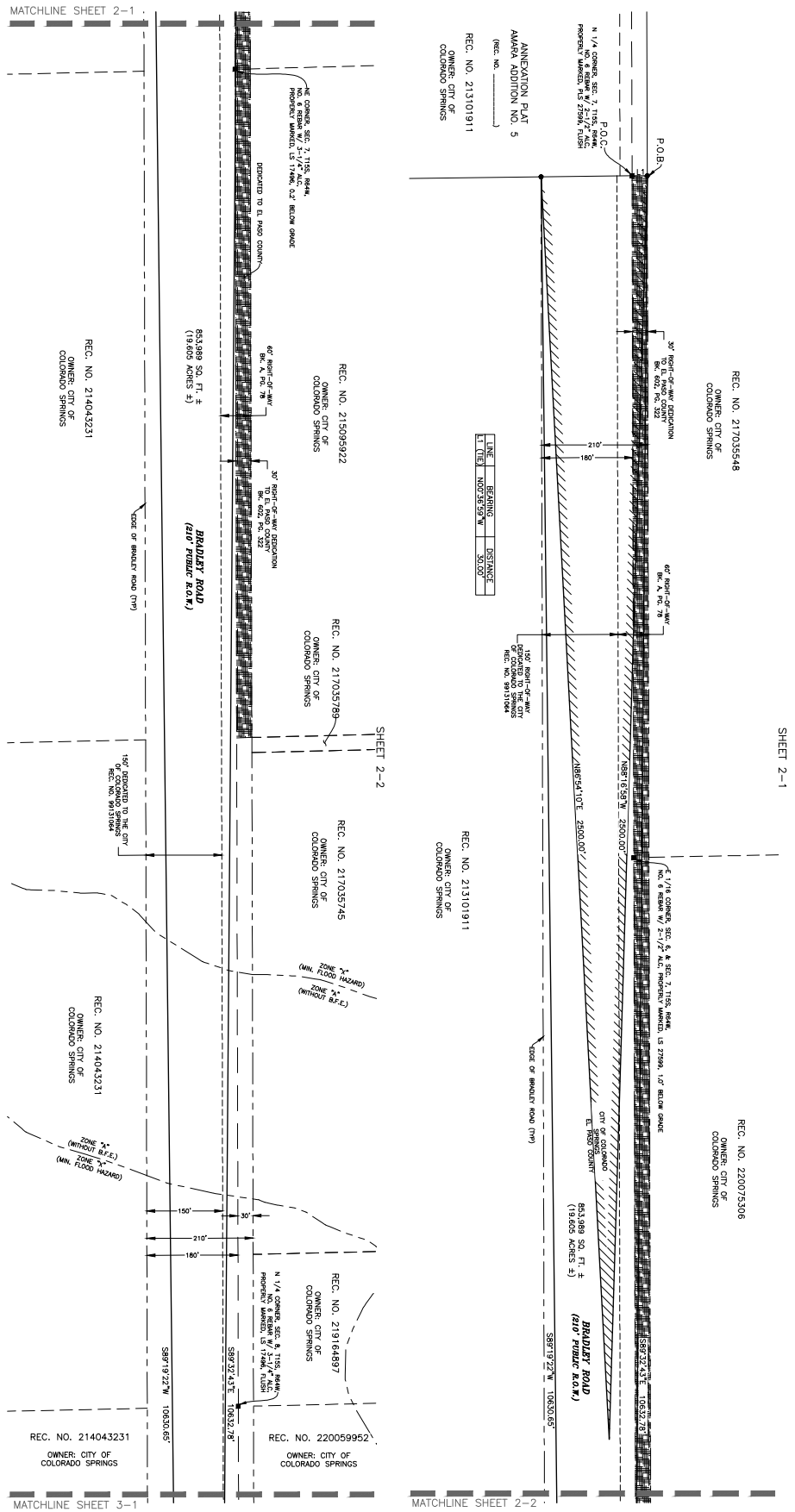

LINE	BEARING	DISTANCE
1	N05°36'59\"	50.00'

- LEGEND**
- ROAD NUMBER
 - (a) PLASTER CURB, 1/4\"
 - (b) PLASTER CURB, 1/4\"
 - (c) PLASTER CURB, 1/4\"
 - (d) PLASTER CURB, 1/4\"
 - (e) PLASTER CURB, 1/4\"
 - (f) PLASTER CURB, 1/4\"
 - (g) PLASTER CURB, 1/4\"
 - (h) PLASTER CURB, 1/4\"
 - (i) PLASTER CURB, 1/4\"
 - (j) PLASTER CURB, 1/4\"
 - (k) PLASTER CURB, 1/4\"
 - (l) PLASTER CURB, 1/4\"
 - (m) PLASTER CURB, 1/4\"
 - (n) PLASTER CURB, 1/4\"
 - (o) PLASTER CURB, 1/4\"
 - (p) PLASTER CURB, 1/4\"
 - (q) PLASTER CURB, 1/4\"
 - (r) PLASTER CURB, 1/4\"
 - (s) PLASTER CURB, 1/4\"
 - (t) PLASTER CURB, 1/4\"
 - (u) PLASTER CURB, 1/4\"
 - (v) PLASTER CURB, 1/4\"
 - (w) PLASTER CURB, 1/4\"
 - (x) PLASTER CURB, 1/4\"
 - (y) PLASTER CURB, 1/4\"
 - (z) PLASTER CURB, 1/4\"

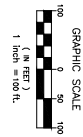

CPC X XX-XXXXX

ANNEXATION PLAT, NORRIS RANCH NO. 6
 A PORTION OF SECTIONS 4, 5, 6, 7, 8 AND 9,
 TOWNSHIP 15 SOUTH RANGE 64 WEST OF THE SIXTH P.M.,
 EL PASO COUNTY, COLORADO

Project No. **220058** Drawn By: EJC Date: 7/6/2022
 Checked By: SLM Sheet 2 of 3

Notice: According to Colorado law you must commence any legal action based upon any defect in this survey within two years after you first discover such defect. In no event may any action based upon any defect in this survey be commenced more than ten years from the date of the certification shown herein.

Revisions			
No.	Description	By	Date

ANNEXATION PLAT NORRIS RANCH NO. 6

A PORTION OF THE NORTH 1/2 OF SECTIONS 5 AND 6, AND THE SOUTH 1/2 OF SECTIONS 7, 8 AND 9, TOWNSHIP 15 SOUTH, RANGE 64 WEST OF THE SIXTH P.M., TO THE CITY OF COLORADO SPRINGS, COUNTY OF EL PASO, STATE OF COLORADO.

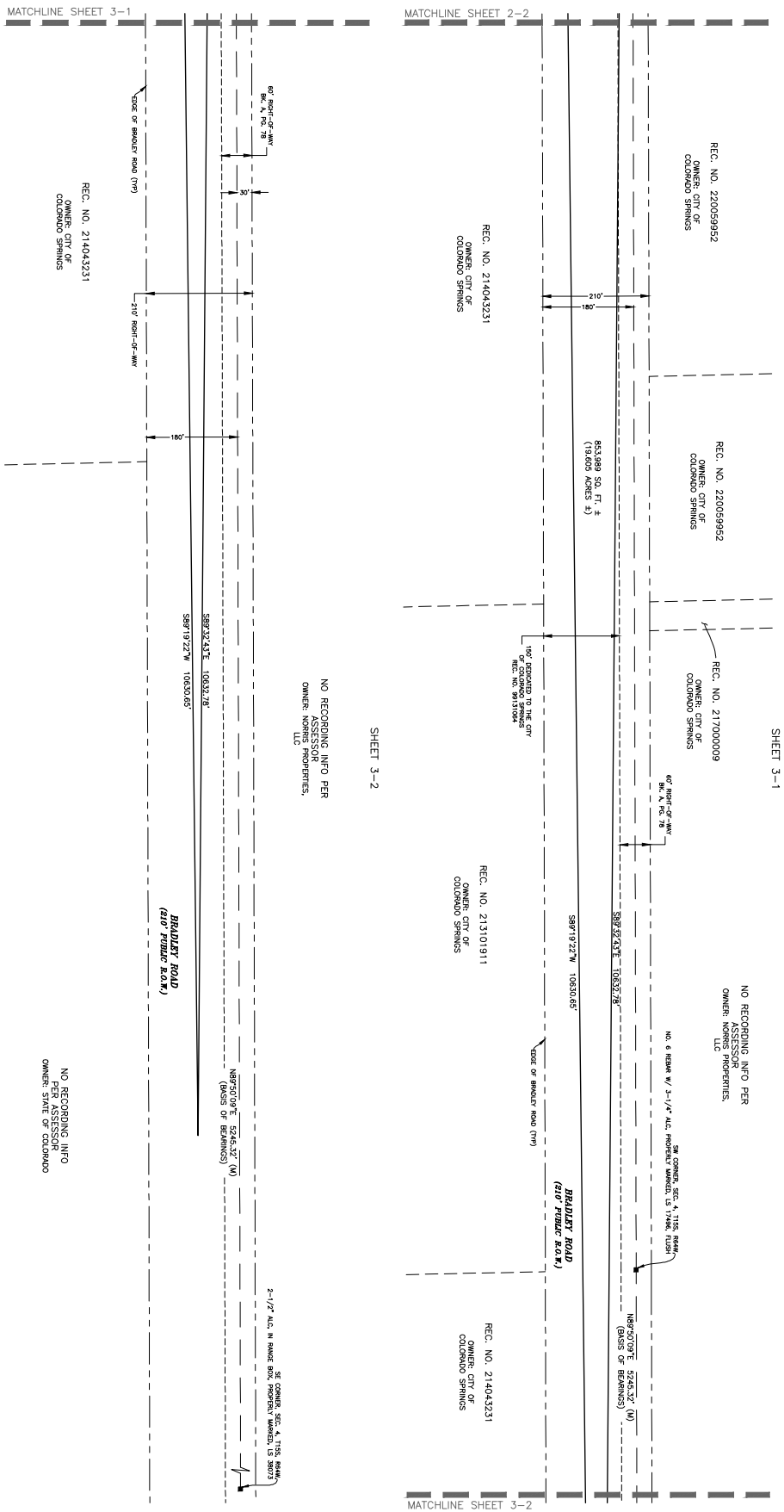

- LEGEND**
- ROAD ADJACENT TO 1/4 SECTION PUBLIC LAND AS SHOWN ON RECORD
 - (a) BOUNDARY ALONG CITY LINES TO THE SECTION LINE PROVIDED TO BEON 600' WIDE 322

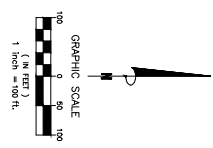

CPC X XX-XXXX

ANNEXATION PLAT, NORRIS RANCH NO. 6		
A PORTION OF SECTIONS 4, 5, 6, 7, 8 AND 9, TOWNSHIP 15 SOUTH RANGE 64 WEST OF THE SIXTH P.M., EL PASO COUNTY, COLORADO		
Project No. 220058	Drawn By: EJC Checked By: SLM	Date: 7/6/2022 Sheet 3 of 3

Notice: According to Colorado law you must commence any legal action based upon any defect in this survey within ten years after you first discover such defect. In no event may any action based upon any defect in this survey be commenced more than ten years from the date of the certification shown herein.

Revisions			
No.	Description	By	Date