

# EXHIBIT B

Drawing name: K:\PWA\_CSW\148997 - Waffle House, Inc\015 - Various Street\03-Colorado Springs\03AD\Work\Exhibit\Zone Change Exhibit - Bldg. Layout1 April 12, 2018 11:58pm dlc bdm\jpl@pwa.com  
 The document, together with the exhibits and design presented herein, on an instrument of service, is intended only for the specific project and client for which it was prepared. It is not to be used for any other project or purpose without the written authorization and signature of the engineer, architect, or other professional person who prepared it. The engineer, architect, or other professional person who prepared it, and his/her liability to the client, shall not be affected by this document.

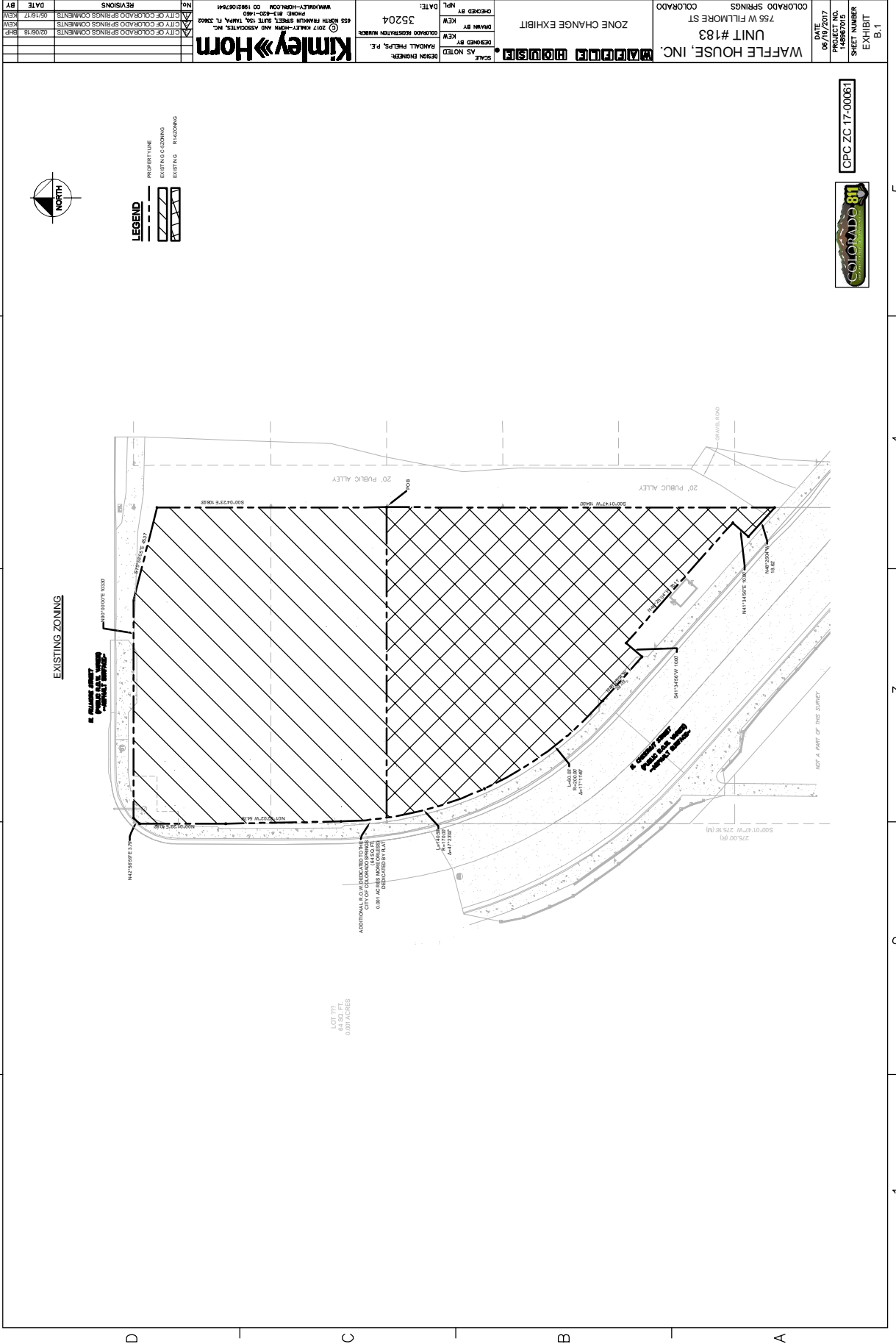

OPC ZC 17-00061



WAFFLE HOUSE, INC.  
 UNIT #183  
 755 W FILLMORE ST  
 COLORADO SPRINGS  
 COLORADO

WAFFLE HOUSE, INC.  
 SCALE: AS NOTED  
 REGION ENGINEER  
 MARGALIT PERLES, P.E.

CHECKED BY: KEM  
 DATE: 05/18/17  
 35204

**Kimley-Horn**  
 2017 KIMLEY-HORN AND ASSOCIATES, INC.  
 655 NORTH FRANKLIN STREET, SUITE 150, TAMPA, FL 33602  
 PHONE: 813-835-8800  
 WWW.KIMLEY-HORN.COM CD 1982107841

REVISIONS	NO.	DATE	BY
1. CITY OF COLORADO SPRINGS COMMENTS		05/18/17	BEM
2. CITY OF COLORADO SPRINGS COMMENTS		02/08/18	BHP

# EXHIBIT B

Drawing name: K:\NAM\_Civil\148987 - Waffle House, Inc\15 - Various Street\153 - Colorado Springs\Colorado Springs\Zone Change Exhibit - Bldg. Layout1 Apr 12, 2018 11:17am by BenjaminParks  
 The document, together with the concepts and designs presented herein, is intended for the specific project and client for which it was prepared. It is not to be used for any other project without the written authorization and signature of the engineer of record. It is the responsibility of the client to ensure that the information provided is accurate and complete. The engineer of record shall not be held responsible for any errors or omissions in this document, and the client shall be held responsible for any such errors or omissions.

