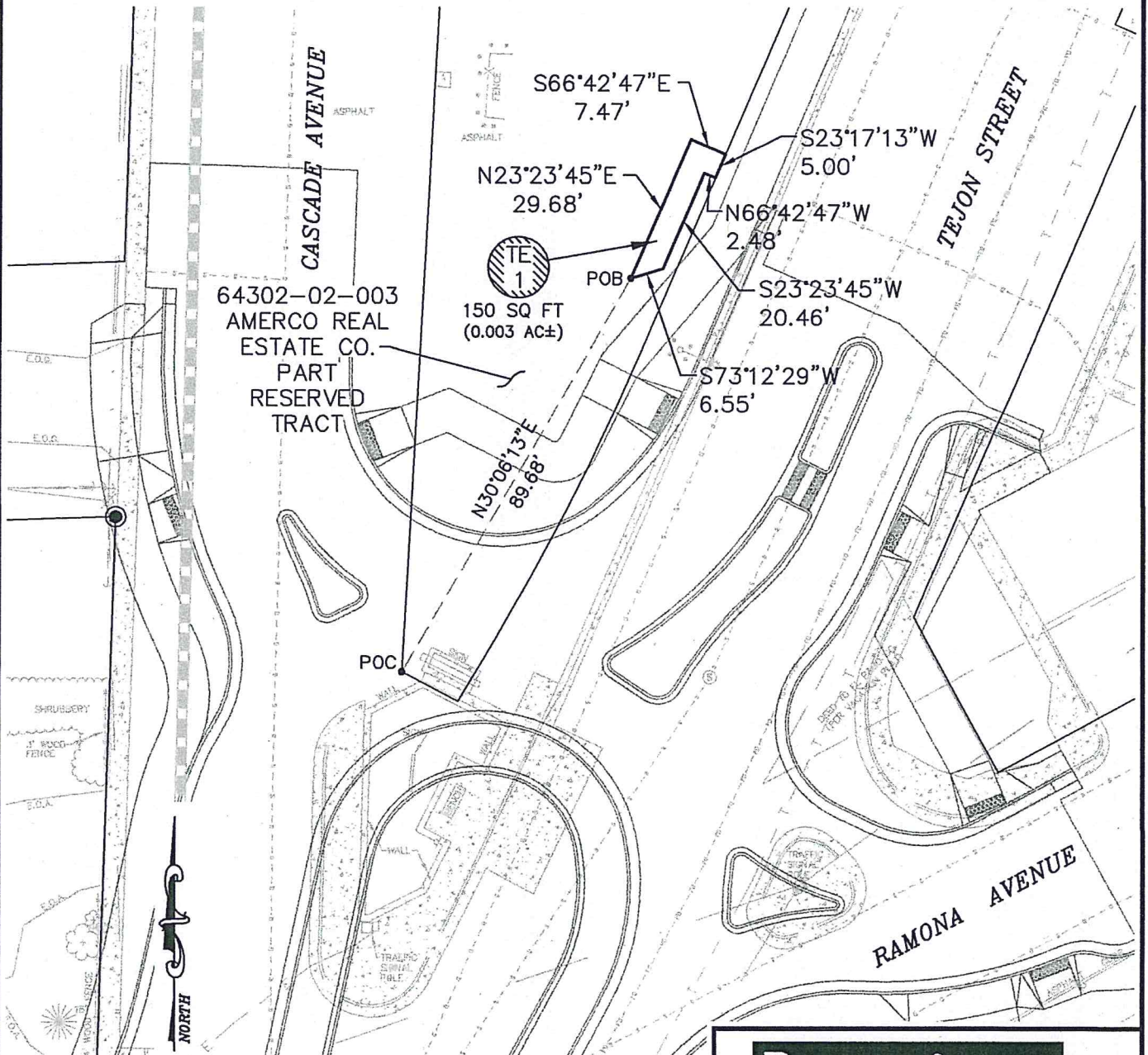

EXHIBIT "A"
TEMPORARY CONSTRUCTION EASEMENT
 CITY OF COLORADO SPRINGS
 TEJON STREET ROUNDABOUT

A TRACT OR PARCEL NO. TE-1 OF THE CITY OF COLORADO SPRINGS, STATE OF COLORADO, PROJECT NO. AQC M240-134. LOCATED IN AN UNPLATTED PARCEL OF LAND MARKED RESERVED LYING BETWEEN CASCADE AVE. AND TEJON STREET, RECORDED IN BOOK 5661 AT PAGE 0609 OF THE RECORDS OF EL PASO COUNTY, COLORADO, LOCATED IN THE NORTHWEST ONE-QUARTER (NW1/4) OF SECTION 30, TOWNSHIP 14 SOUTH, RANGE 66 WEST OF THE 6th PRINCIPAL MERIDIAN, CITY OF COLORADO SPRINGS, EL PASO COUNTY, COLORADO
 SHEET 1 OF 1



64302-02-003
 AMERCO REAL
 ESTATE CO.
 PART
 RESERVED
 TRACT

TE
 1
 150 SQ FT
 (0.003 AC±)

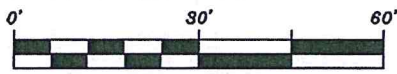

SCALE: 1" = 30'
 JOB NO.: 12105
 MARCH 6, 2014

THIS SURVEY DOES NOT REPRESENT
 A MONUMENTED SURVEY.

RAMPART
SURVEYS

P.O. Box 5101
 Woodland Park, CO. 80866
 (719) 687-0920

R:\DWG\12105\STF\dwg\12105EXH SITE-1.dwg, 3/12/2014 1:17:20 PM, RAMPART SURVEYS