

Munchkinland Preschool Development Plan

4239 Apache Plume Drive
Colorado Springs, CO 80920

Development Plan
File Number: CPC CU 22-00032

Drawn: CRM
Checked: CRM
ISSUED: March 7, 2022
REVISED:

GENERAL NOTES

PROPERTY INFORMATION:
4239 APACHE PLUME DR
4239 APACHE PLUME DR
COLORADO SPRINGS, CO 80920
OWNER:
CHRISTOPHER AND SHARON WREN
APPROXIMATELY 8,100 SQUARE FEET

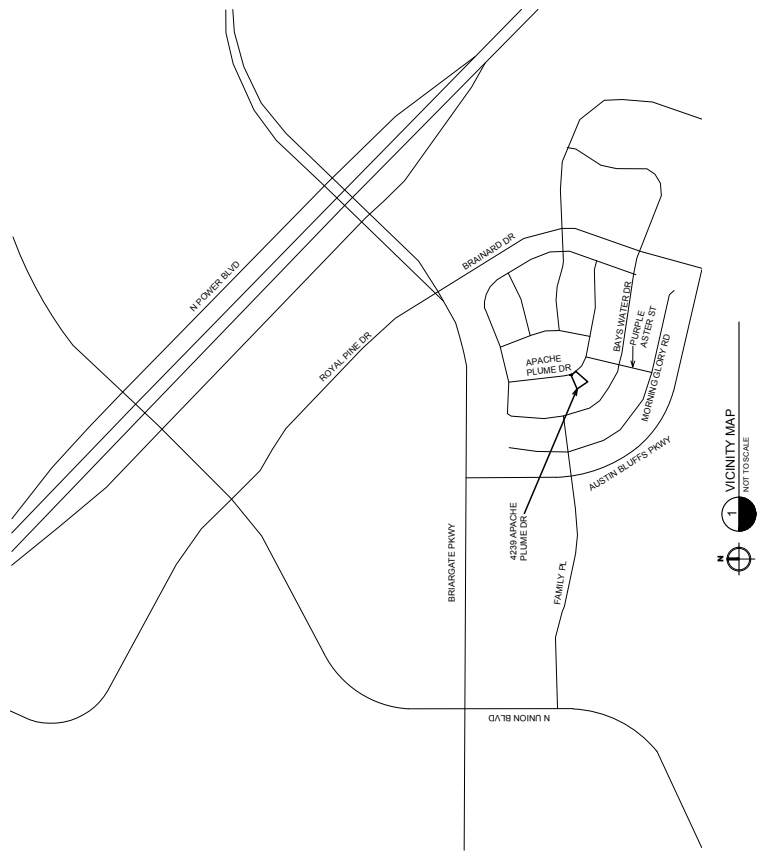

Sheet List Table

Sheet Number	Sheet Title
C01	COVER PLAN
S02	PROPERTY PLAN
A03	FLOOR PLANS

COVER PLAN

C01

Munchkinland Preschool Development Plan

Development Plan
 File Number: CPC CU 22-00032

Drawn:	CSH
Checked:	CSH
Issued:	March 7, 2022
Revised:	

NOTES:
 1. TWO PERSONAL VEHICLES WILL BE PARKED IN GARAGE.
 2. CLIENTS ARRIVE AT PROPERTY 15-20 MINUTES BEFORE DROP-OFF AND PICK-UP. AND THE CLIENTS VEHICLE TO BE ON THE PROPERTY 5-20 MINUTES BY SUBSEQUENT CUSTOMERS.

LEGAL DESCRIPTION:
 LOT 8 SAGEWOOD PL NO 4

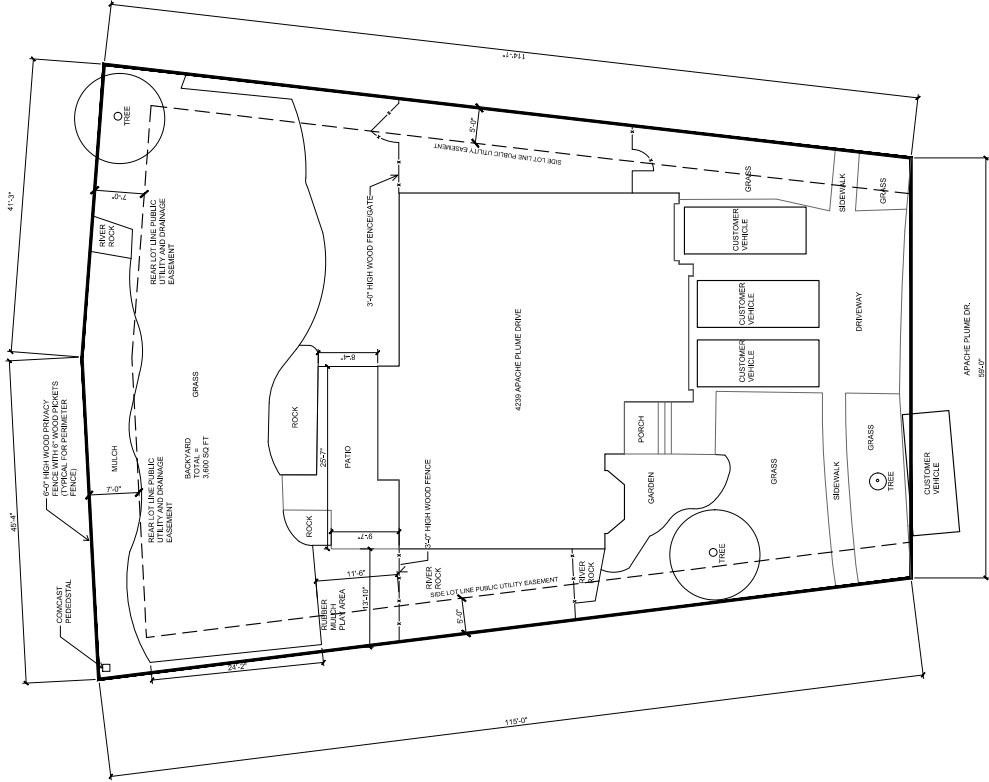

Munchkinland Preschool Development Plan

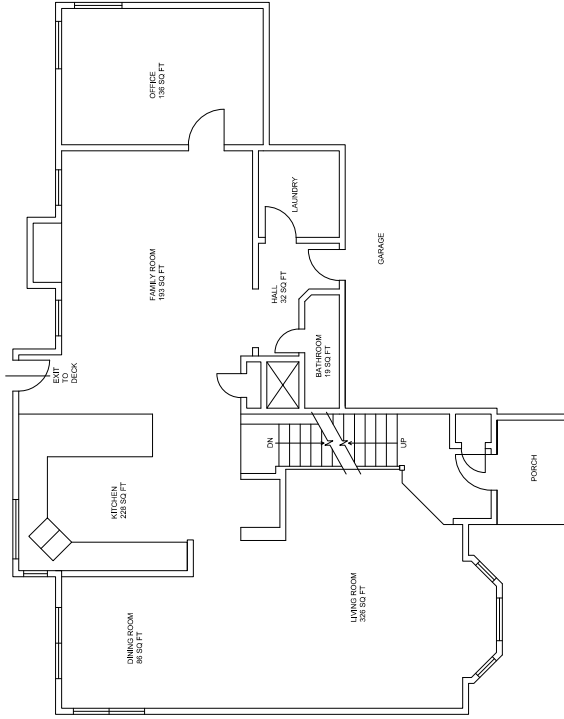

1 FIRST FLOOR PLAN
 1/8" = 1'-0"
 0 2 4 6 8

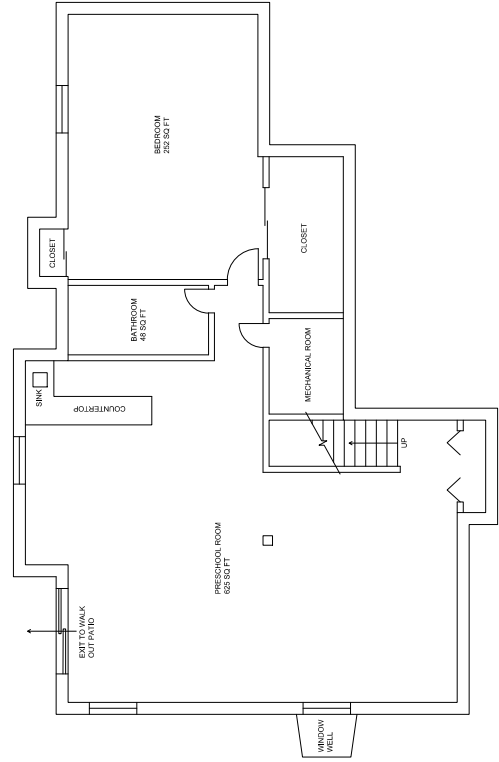

1 BASEMENT PLAN
 1/8" = 1'-0"
 0 2 4 6 8

Development Plan
 File Number: CPC CU 22-00032

Drawn:	CSH
Checked:	CSH
Issued:	March 7, 2022
Revised:	

FLOOR PLANS

A03