

EXHIBIT 'B'

FILLMORE APARTMENTS SUB, LOT 1
 PARCEL # 7335403004
 OWNER: FILLMORE OVERLOOK LLC

GRAND VISTA FILING NO. 1
 PARCEL #
 OWNER: STAR OASIS LLC

SENTINEL RIDGE, LOT 1
 PARCEL # 7335403002
 OWNER: SENTINEL RIDGE SENIOR LIVING COR

PINE VALLEY LLC III
 PARCEL # 7336300017
 2,918,083 SQUARE FEET (66.990 ACRES)

LYON ESTATES, LOT 3
 OWNER: M-3 REAL ESTATE LLC

LYON ESTATES LOT 2
 OWNER: LYON ESTATES LLC

LYON ESTATES LOT 1
 OWNER: LYON ESTATES LLC

SOUTHWEST CORNER OF SECTION 36, TOWNSHIP 13S, RANGE 67W
 FOUND, 4" ALUMINUM CAP IN CONCRETE, A.G. HILL 1949

POINT OF BEGINNING
 EAST QUARTER CORNER OF SECTION 35, TOWNSHIP 13S, RANGE 67W
 FOUND, 4" BRASS CAP IN CONCRETE, FIMS 7321C

OWNER: CAMELROCK HOLDINGS LLC
 PARCEL # 7336200021

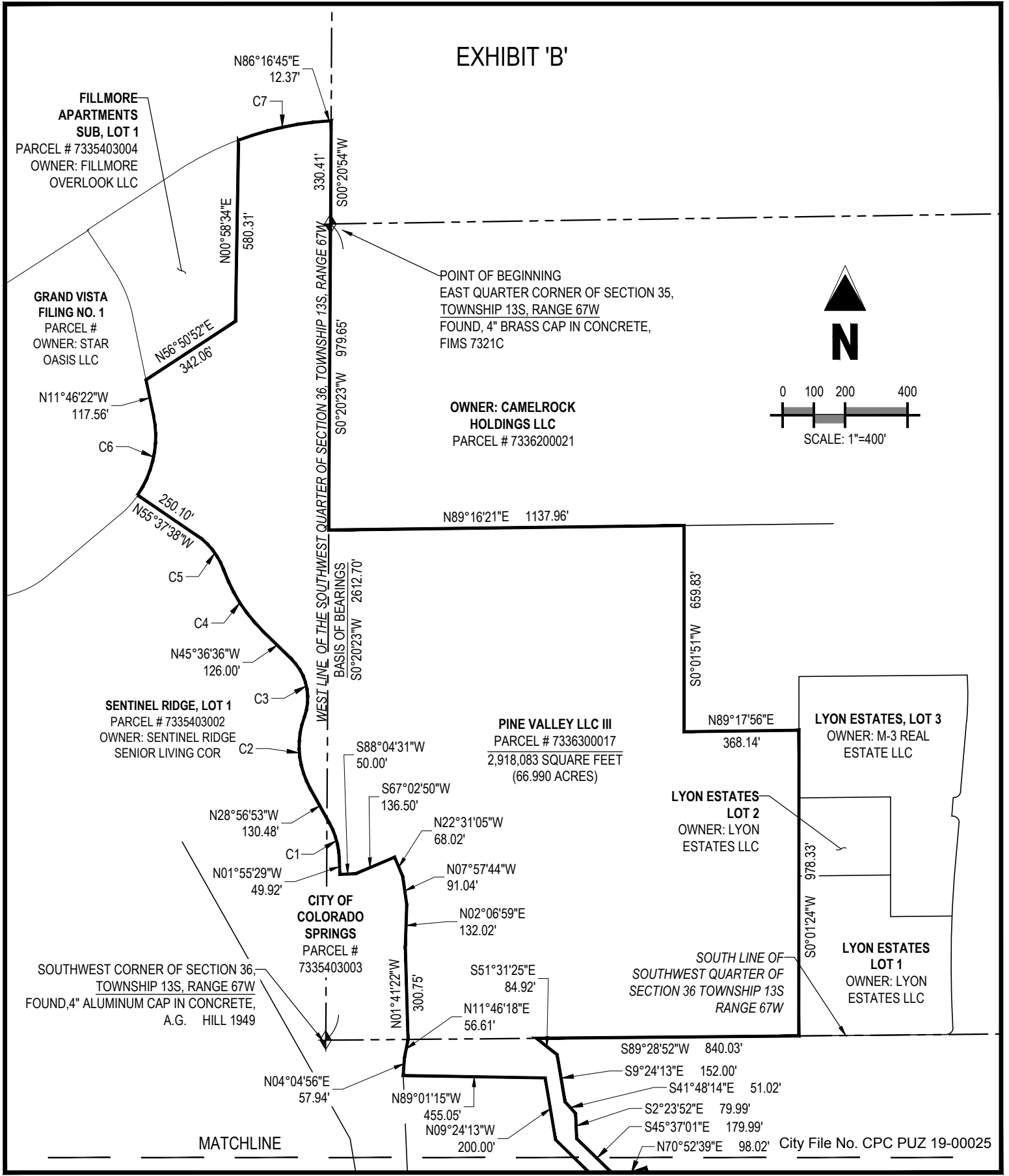
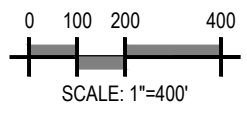

EL PASO COUNTY - ASSESSOR
 PARCEL # 7336300017

SW 1/4 S36, T13S, R67W

CITY OF COLORADO SPRINGS
 EL PASO COUNTY, STATE OF COLORADO

Project No:	GNK000007.10
Drawn By:	AAY
Checked By:	BJD
Date:	08/19/2019

Galloway

6162 S. Willow Drive, Suite 320
 Greenwood Village, CO 80111
 303.770.8884
 GallowayUS.com

EXHIBIT 'B'

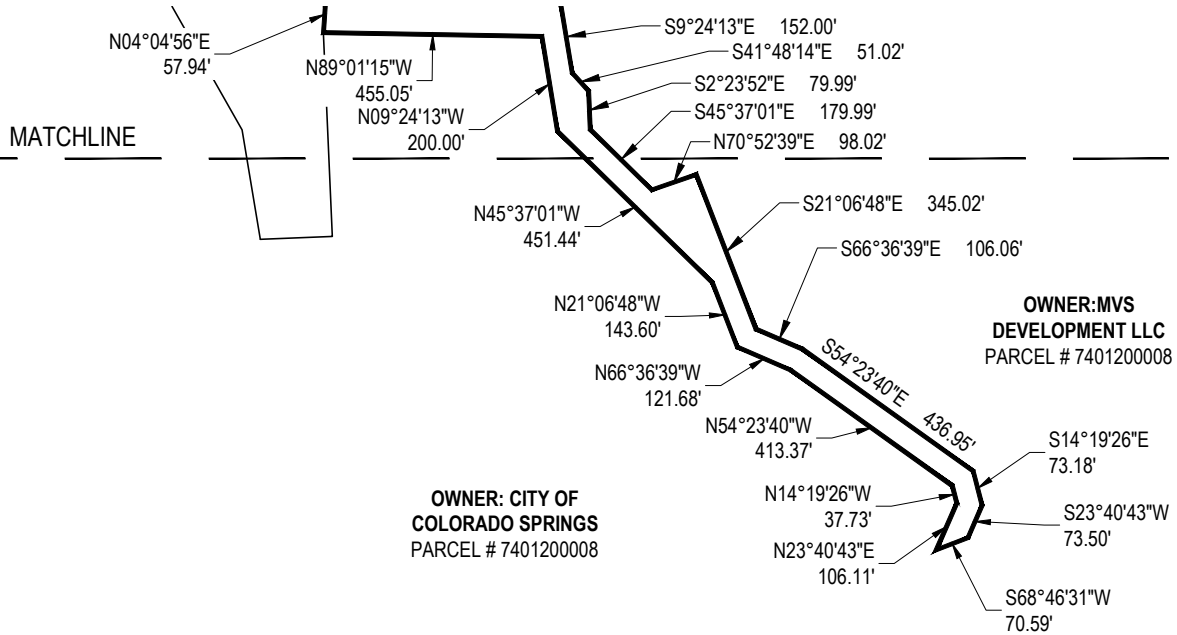

CURVE TABLE					
CURVE	RADIUS	LENGTH	DELTA	BEARING	CHORD
C1	250.00	117.91	27°01'24"	N15°26'11"W	116.82
C2	275.00	235.43	49°03'08"	N04°25'19"W	228.31
C3	175.00	200.71	65°42'50"	N12°45'10"W	189.89
C4	525.00	236.79	25°50'31"	N32°41'20"W	234.79
C5	225.00	120.88	30°46'55"	N35°09'32"W	119.43
C6	330.00	265.95	46°10'30"	N11°19'32"E	258.81
C7	993.29	291.74	16°49'42"	N77°51'54"E	290.69

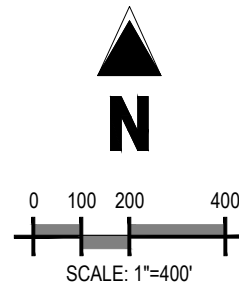

City File No. CPC PUZ 19-00025

EL PASO COUNTY - ASSESSOR
 PARCEL # 7336300017

SW 1/4 S36, T13S, R67W

CITY OF COLORADO SPRINGS
 EL PASO COUNTY, STATE OF COLORADO

Project No: GNK000007.10
 Drawn By: AAY
 Checked By: BJD
 Date: 08/19/2019

Galloway

6162 S. Willow Drive, Suite 320
 Greenwood Village, CO 80111
 303.770.8884
 GallowayUS.com