

Zoning: R1-6A/O
 Silvia Rippy
 2911 Poughkeepsie Drive
 Colorado Springs, CO
 80916
 (719) 426-8687

Improvements:
 3 locked safety gates
 AstroTurf Play Area
 Concrete Walkway

6' WOOD PRIVACY FENCE

6' Concrete wall

Lock
 To be on Gate

Outdoor area
 15200 SF space
 1266 SF/person

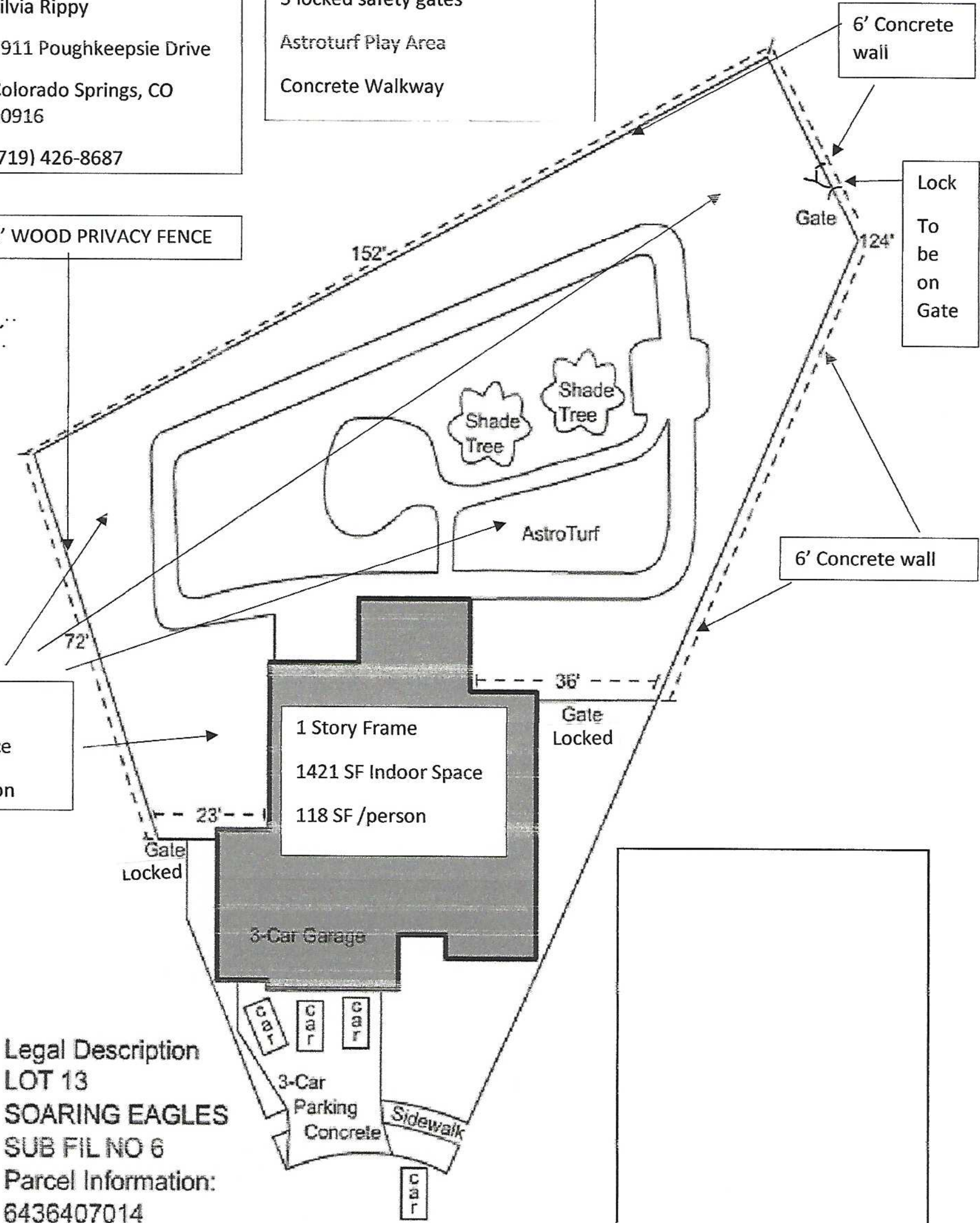

Legal Description
 LOT 13
 SOARING EAGLES
 SUB FIL NO 6
 Parcel Information:
 6436407014

File Number CPC CU 22-0063