

⑦ ZONE DISTRICT: MX-L
 ⑧ LOT SIZE IN SQ FT: 52272

Vicinity Map - 4525 Northpark
 (1.2 ACRES)

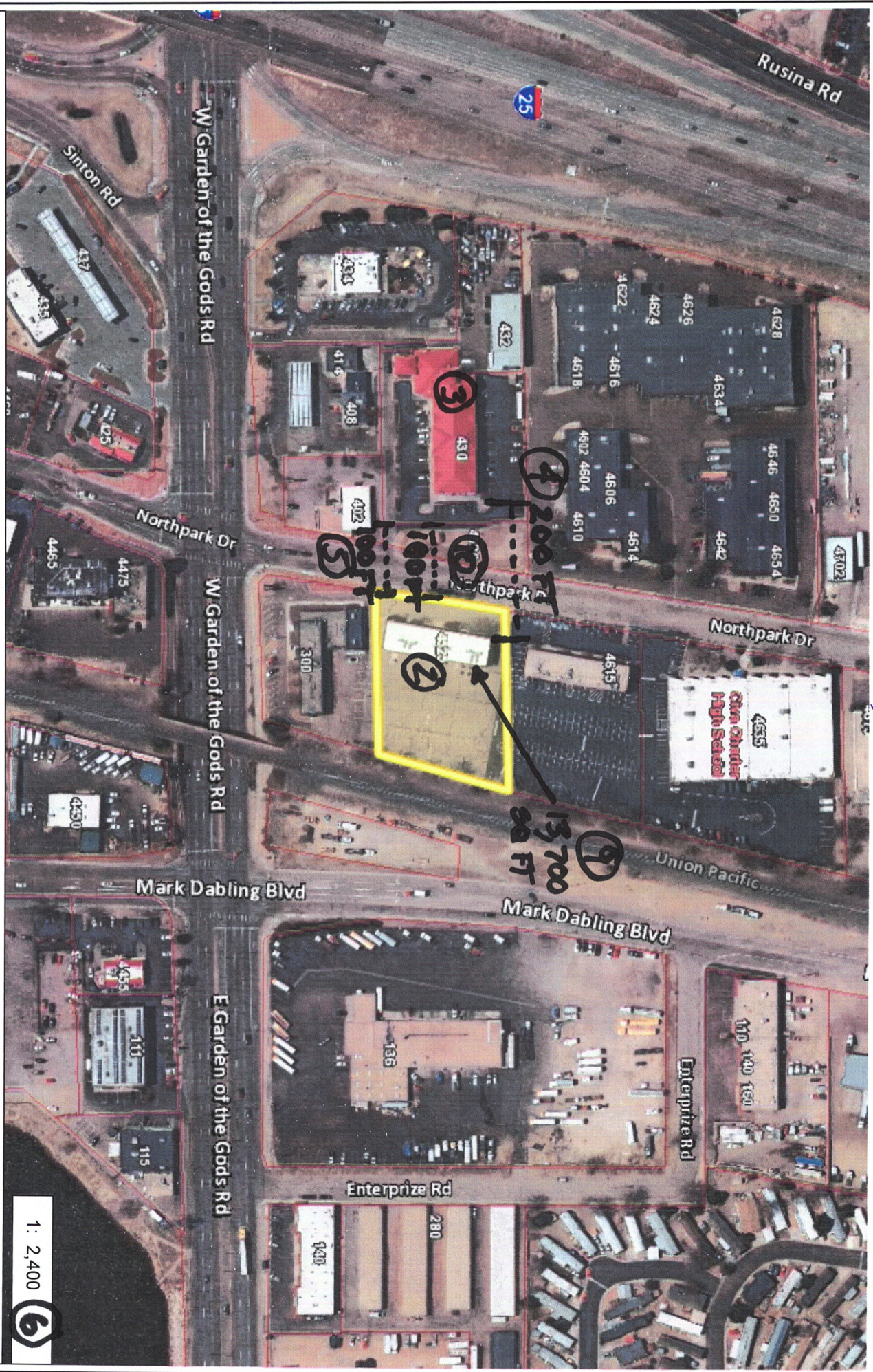

400.0 0 200.00 400.0 Feet
 NAD_1983_StatePlane_Colorado_Central_FIPS_0502_Feet
 © Latitude Geographics Group Ltd.



1 : 2,400 ⑥

Copyright © 2024, City of Colorado Springs on behalf of the Colorado Springs Utilities. All rights reserved. This work, and/or the data contained herein, may not be copied, reproduced, disseminated, or otherwise used in any manner without the prior express written consent of the City of Colorado Springs. This work was prepared utilizing the best data available at the time of creation. Neither the City of Colorado Springs, the City of Colorado Springs, nor any of their employees makes any warranty, express or implied, or assumes any legal liability or responsibility for the accuracy, completeness, or usefulness of any data contained herein. The City of Colorado Springs, Colorado Springs Utilities, and their employees explicitly disclaim any responsibility for the data contained herein.

Legend for 4525 Northpark Drive Site Plan/Vicinity Map

- 1) North Arrow
- 2) Property Address: 4525 Northpark Dr, Colorado Springs, CO 80918
- 3) Property Address of nearby possible Group Living Use: 430 W Garden of the Gods Rd, Colorado Springs, CO 80918
- 4) Distance between physical buildings: 200 feet
- 5) Distance between nearest lot lines: 100 feet
- 6) Indication of standardized scale used both fractional and bar scale: On Map
- 7) Zone District: MX-L
- 8) Lot Size in Sq Ft: 52,272 sq ft (1.2 Acres)
- 9) Square Footage of Existing Building: 13,700 sq ft
- 10) The Non-Use Variance request is to allow 100 feet of separation between Group Living Uses where 1000 feet is allowed per City Code 7.3.301.E