

RIGHT-OF-WAY VACATION OF A PORTION OF MT. WASHINGTON AVENUE & ST. ELMO AVENUE

CURVE	ARC LENGTH	RADIUS	DELTA ANGLE	CHORD LENGTH	CHORD BEARING
C1(R)(C)	23.20	10.00	132°55'16"	18.34	N23°08'52"W

LEGEND

- FOUND MONUMENT (AS NOTED)
- (1) NO. 5 REBAR W/ 1-1/4" YELLOW PLASTIC CAP "ILLEGIBLE"
 - (2) NO. 5 REBAR W/ 1-1/4" YELLOW PLASTIC CAP "ALESSI PLS 30130"
 - (3) NO. 5 REBAR W/ 1-1/4" YELLOW PLASTIC CAP "MARIOTH 22573"
 - (4) NO. 4 REBAR W/ 1-1/4" YELLOW PLASTIC CAP "ALESSI PLS 30130"
 - (5) NO. 4 REBAR W/ 1-1/4" YELLOW PLASTIC CAP "ILLEGIBLE"
 - (6) 1/2" IRON PIPE (NO CAP)
 - (7) 1" IRON PIPE (NO CAP)
 - (8) 2" IRON PIPE (NO CAP)
 - (9) 4" IRON PIPE (NO CAP)
 - (10) NO. 5 REBAR W/ 1-1/4" GREEN PLASTIC CAP "PLS 38245"

- (R) DENOTES RECORD
- (M) DENOTES MEASURED
- (C) DENOTES CALCULATED

LINE	BEARING	DISTANCE
L1(M)	N85°43'22"E	34.49
L1(R)	N90°00'00"E	34.10
L2(C)	N85°49'39"E	51.69
L3(C)	N43°17'36"E	38.62
L3(R)	N43°17'36"E	39.90
L4(C)	N85°49'39"E	52.52
L4(R)	N85°49'39"E	52.20
L5(C)	N85°51'13"E	20.00
L5(R)	N85°51'13"E	20.00
L6(C)	S00°40'47"E	49.95
L6(R)	S00°40'47"E	50.00
L7(C)	S88°48'46"W	53.56
L7(R)	S88°47'57"W	53.62
L8(C)	N85°49'39"E	80.45
L8(R)	N85°49'39"E	80.00
L9(M)	N00°40'09"W	88.01
L9(R)	N00°00'00"W	88.00
L10(M)	N00°35'04"W	13.86
L10(R)	N00°35'00"E	13.96
L11(M)	N50°48'31"E	72.74
L11(R)	N52°04'35"E	72.74
L12(C)	N50°39'17"E	35.95
L12(R)	N49°45'16"E	43.95
L13(C)	N49°45'16"E	43.95
L14(R)	S85°42'08"W	100.51
L14(C)	N01°17'52"W	21.40
L15(C)	N01°17'52"W	21.40
L16(R)	N85°49'46"E	75.00
L16(C)	N43°14'00"E	38.76
L17(C)	S46°46'17"E	50.02
L18(C)	N89°35'31"W	52.45
L19(C)	N00°40'06"W	40.24
L20(C)	N00°40'06"W	40.00
L21(R)	N85°49'39"E	40.00
L22(C)	N85°49'39"E	40.00

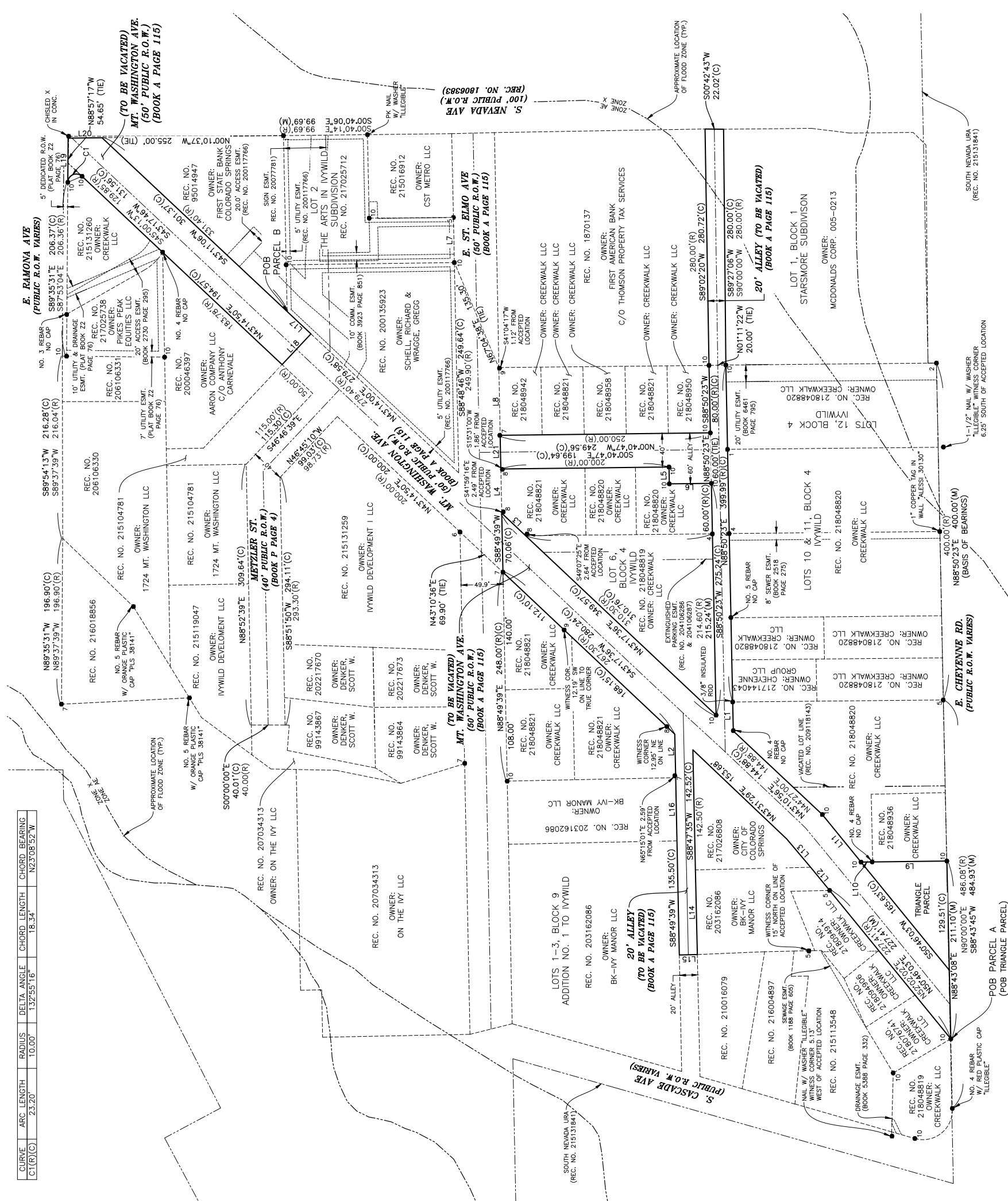
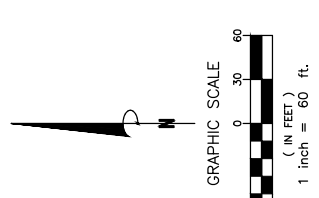

No.	Description	By	Date
6	Addressed comments	NSB	1/16/2018
5	Addressed comments	NSB	11/16/2018
4	Addressed plot comments	NSB	10/8/2018
3	Addressed plot comments	NSB	9/12/2018
2	Revised vacation limits	NSB	7/2/2018

Revisions

Notes: According to Colorado law you must commence any legal action based upon any defect in this survey within three years after the date of the certification shown hereon.

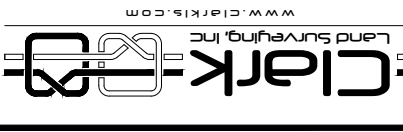

177 S. Tiffany Dr., Unit 1 • Pueblo West, CO 81007 • 719.582.1270
 www.clerk.com
 Land Surveying, Inc.

FIGURE 5