

REC. NO. 2236145  
 OWNER: GERALD GOODRICH &  
 DONNA GOODRICH

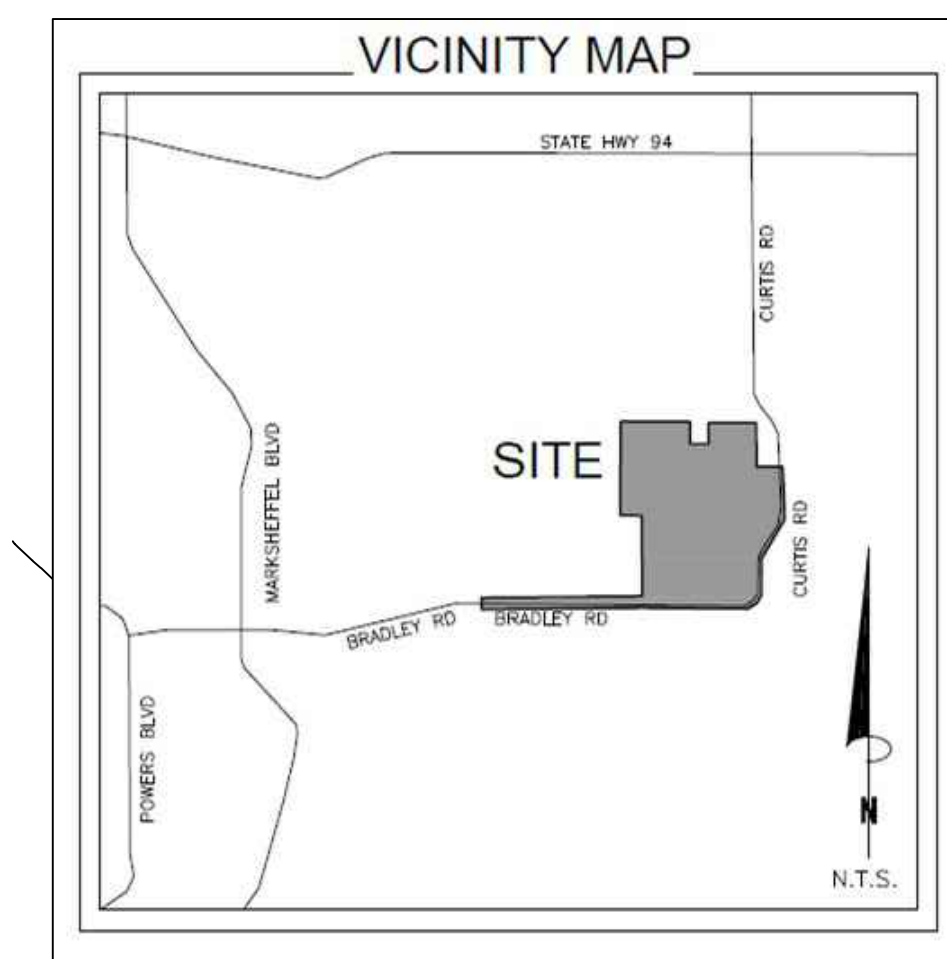

**ANNEXATION PETITION SITE PLAN**

OVERALL SITE AREA: 1,783.10 +/- Acres (Excluding Bradley Road)  
 TSN: 4400000340, 4400000343, 4400000326, 4400000269, 4400000454, 4400000091, 4500000134, 4500000135  
 COUNTY ZONING: RR-5.0 (Rural Residential 5.0 Acre minimum)

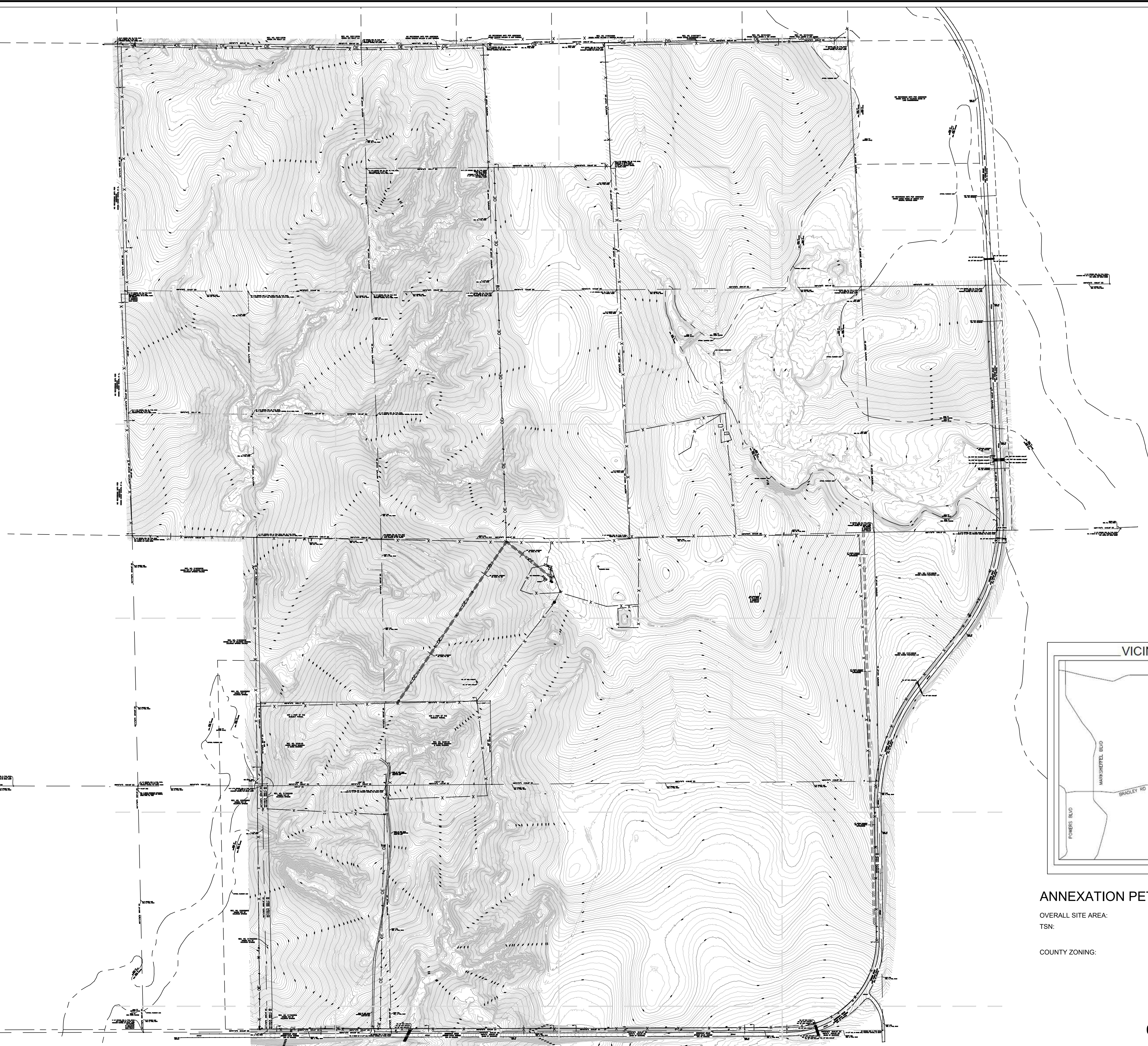
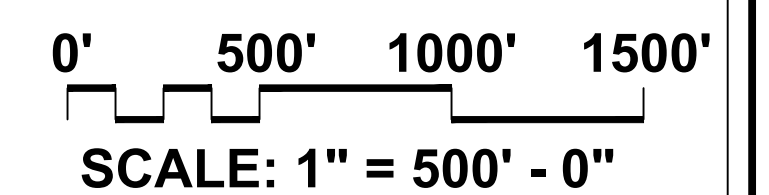

THIS DRAWING IS AN INSTRUMENT OF SERVICE AND AS SUCH REMAINS THE EXCLUSIVE PROPERTY OF WILLIAM GUMAN & ASSOCIATES, LTD. NO REPRODUCTION OR UNAUTHORIZED USE OF THIS DRAWING WITHOUT PRIOR CONSENT FROM GUMAN IS PERMITTED.  
 THIS DRAWING IS DIAGRAMATIC IN THE EVENT OF A CONFLICT ALL QUANTITIES THAT CAN BE DETERMINED GRAPHICALLY SHALL PREVAIL OVER ANY SCHEDULED STATEMENTS OR UNLESS OTHERWISE SPECIFIED. FIELD CHANGES MADE WITHOUT PRIOR APPROVAL BY REVIEWING AGENCY OF THE RECORD DRAWING WILL RESULT IN DELAY OF FINAL ACCEPTANCE AND/OR ISSUANCE OF CERTIFICATE OF OCCUPANCY WHERE APPLICABLE.  
 ONLY DRAWINGS BEARING THE OFFICIAL STAMP OF THE LICENSED LANDSCAPE ARCHITECT IN THE STATE OF COLORADO ARE VALID FOR CONSTRUCTION PURPOSES.

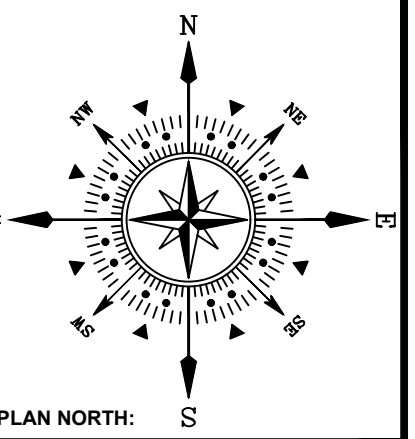

**NORRIS RANCH  
 14050 BRADLEY ROAD  
 COLORADO SPRINGS, CO  
 ANNEXATION SITE PLAN**

PROJECT NAME:  
 PROJECT ADDRESS:  
 PROJECT DESCRIPTION:

DATE: 07/15/2022  
 DESIGNED:  
 CHECKED:

REVISIONS:		
DATE:	BY:	DESCRIPTION:

NOTES:

PLAN SCALE: 1" = 500' (OR AS NOTED ON PLAN)

SHEET TITLE:  
**ANNEXATION SITE**

SHEET NO.  
**1**  
 1 of 1 SHEETS

FILE NO.