

KETTLE CREEK NORTH FILING NO. 1

- LEGEND**
- S.F. SQUARE FEET
 - (R) RADIAL BEARING
 - NO. 5 BEARS WITH 1-1/2" ALUMINUM SURVEYORS CAP STAMPED "CCS ILLC PLS 30118" SET FLUSH WITH GROUND
 - ▲ NO. 5 BEARS WITH 1-1/2" ALUMINUM SURVEYORS CAP STAMPED "CCS ILLC PLS 30118" RECOVERED FLUSH WITH GROUND
 - * NOT PART OF THIS PLAT
 - (XXXX) STREET ADDRESS

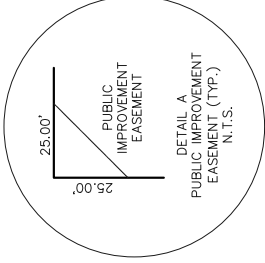
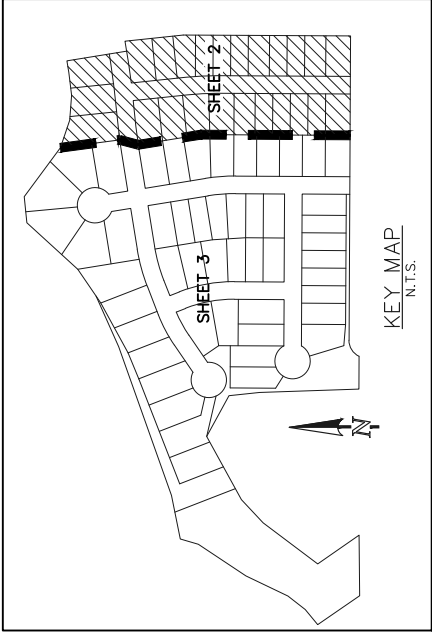

SCALE: 1" = 50'
U.S. SURVEY FOOT

PRELIMINARY
THIS DOCUMENT HAS NOT BEEN
PLAT CHECKED

KETTLE CREEK NORTH
FILING NO. 1
JOB NO. 2553.00
JULY 15, 2020
SHEET 2 OF 3



04/06/2021
2:28:12 PM
hannah.vannim

619 N. Cascade Avenue, Suite 200
Colorado Springs, Colorado 80903
(719)785-0790
(719)785-0799 (fax)

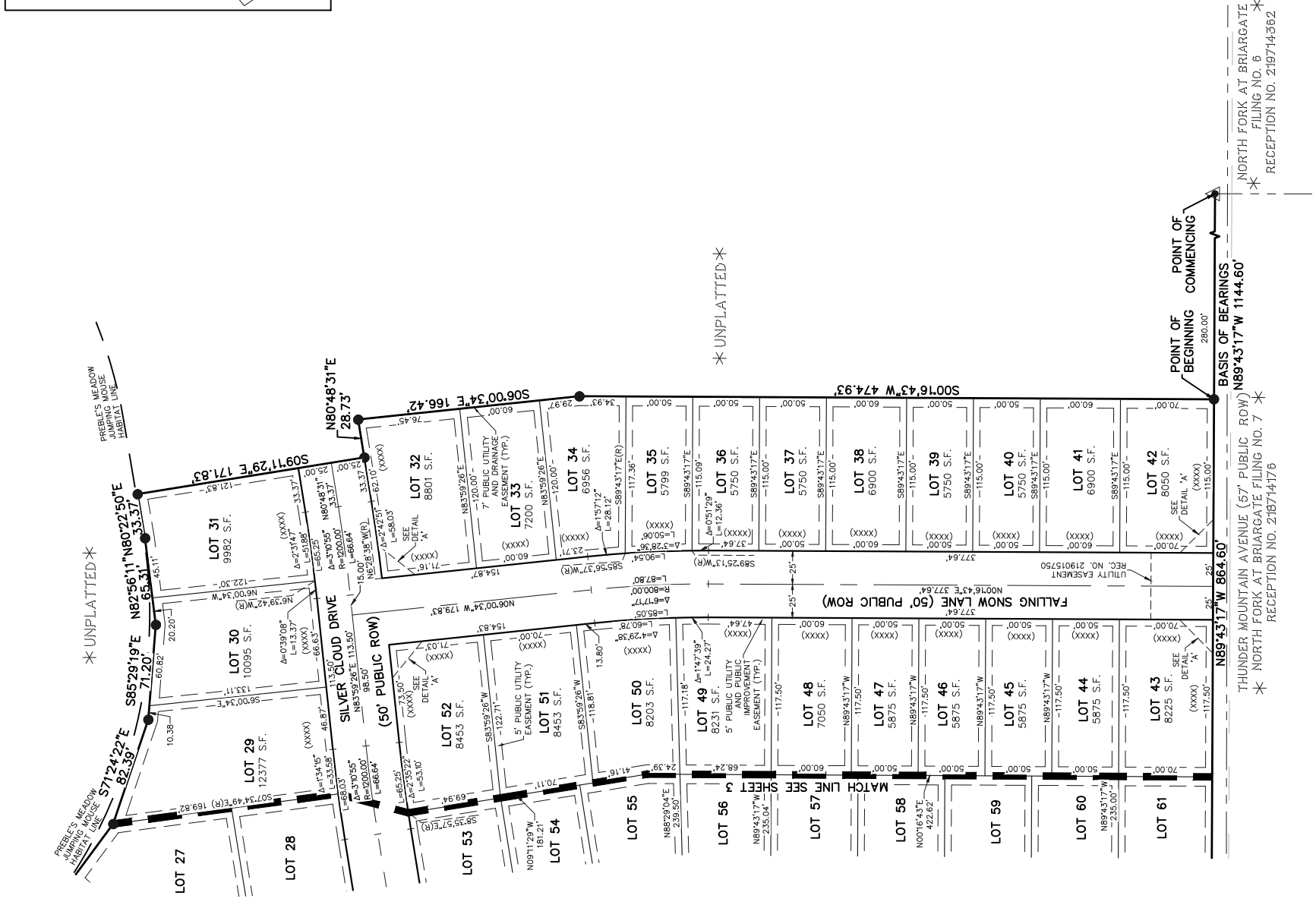

KETTLE CREEK NORTH FILING NO. 1

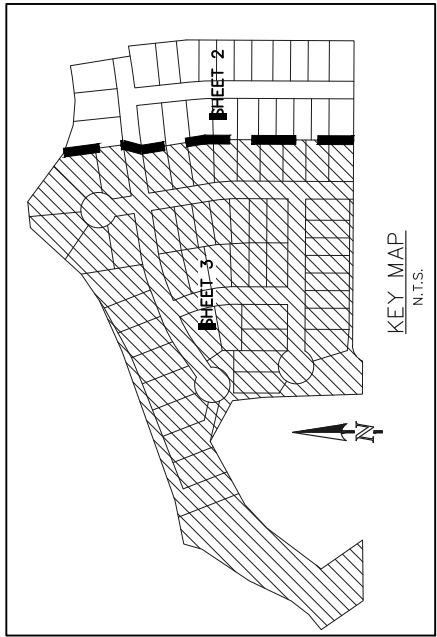

- LEGEND**
- S.F. SQUARE FEET
 - (R) RADIAL BEARING
 - NO. 5 REBAR WITH 1-1/2" ALUMINUM SURVEYORS CAP
 - STAMPED "CCES LLC PLS 30118" TO BE SET FLUSH WITH GROUND
 - * NOT PART OF THIS PLAT
 - (XXXX) STREET ADDRESS

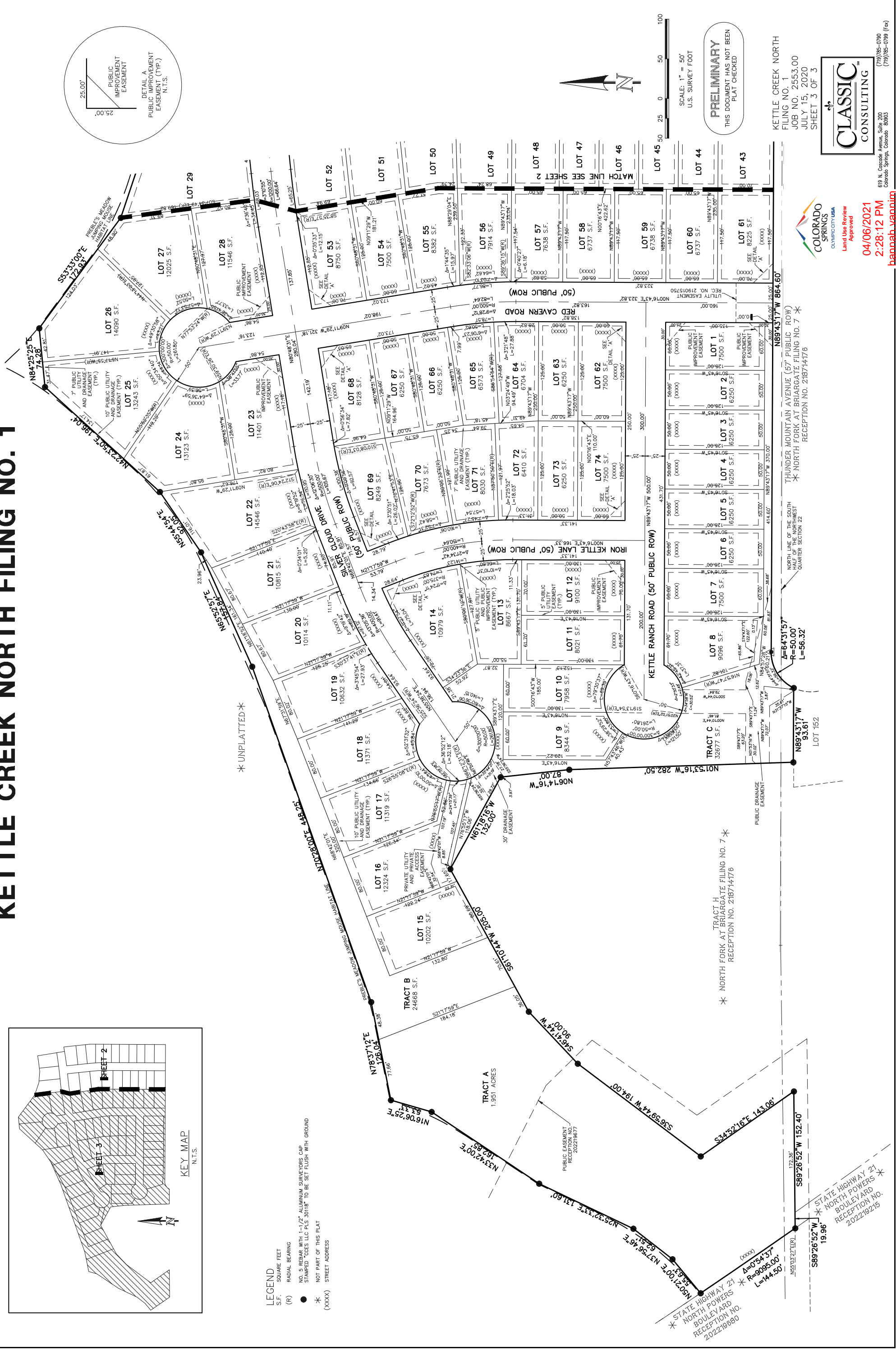
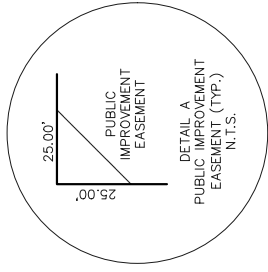

Land Use Review
Approved

04/06/2021
2:28:12 PM
hannah.vanoni

CLASSIC CONSULTING

619 N. Cascade Avenue, Suite 200
Colorado Springs, Colorado 80903
(719) 765-0790
(719) 765-0799 (fax)

FINAL PLAT