



619 N. Cascade Avenue, Suite 200 (719)785-0790
 Colorado Springs, Colorado 80903 (719)785-0799 (Fax)

**AIRPORT SPECTRUM
 ZONING EXHIBIT**

EX. LAND USE: UNDEVELOPED
 EX. ZONING: CC CR (EL PASO COUNTY)

PROP. LAND USE: PBC & OC USES
 PROP. ZONING: PUD-88

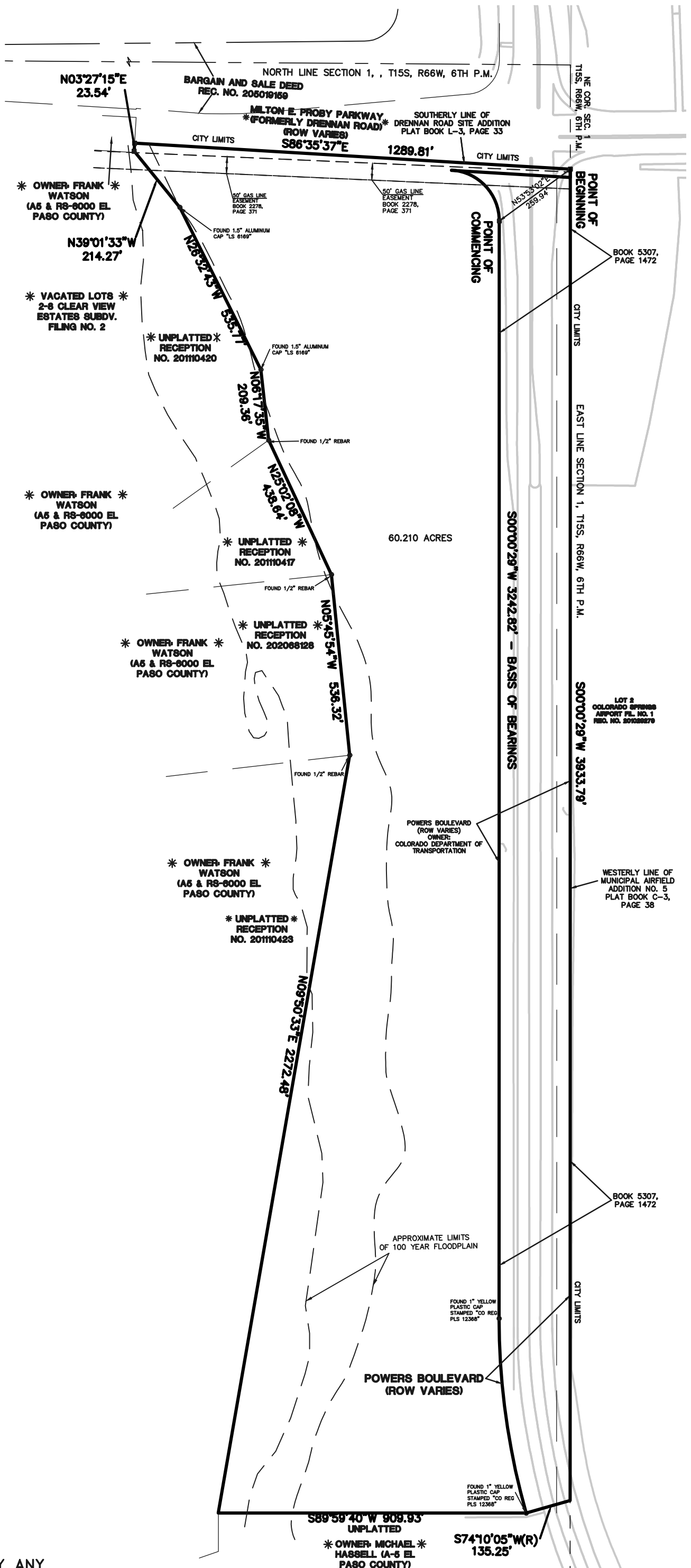

SCALE: 1" = 300'

JOB. NO. 2429.10
 SHEET 1 OF 1
 JUNE 4, 2018

CCES, LLC DOES NOT EXPRESS NOR IMPLY ANY WARRANTY WITH THE ABOVE WRITTEN LEGAL DESCRIPTION AND EXHIBIT. THE LEGAL DESCRIPTION WAS WRITTEN FOR INFORMATIONAL PURPOSES ONLY AND DOES NOT DEPICT A MONUMENTED LAND SURVEY.

CPC PUZ 17-00146

EXHIBIT B