

TOWNSHIP 13 SOUTH
 RANGE 64 & 65 WEST
 SIXTH PRINCIPAL MERIDIAN

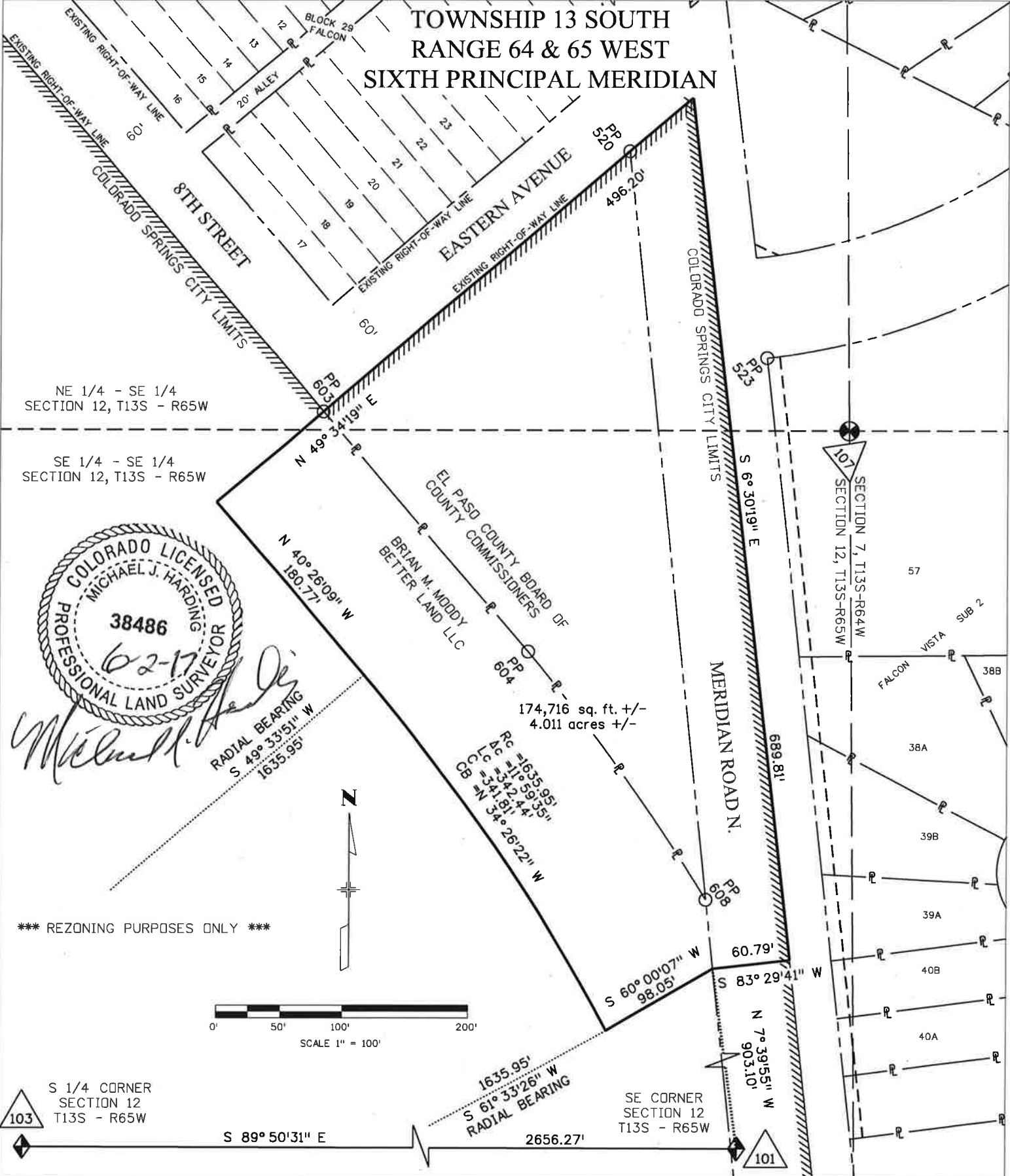

NE 1/4 - SE 1/4
 SECTION 12, T13S - R65W

SE 1/4 - SE 1/4
 SECTION 12, T13S - R65W

COLORADO LICENSED PROFESSIONAL LAND SURVEYOR
 MICHAEL J. HARDING
 38486
 62-17
 [Signature]

RADIAL BEARING
 S 49° 33' 51" W
 1635.95'



*** REZONING PURPOSES ONLY ***

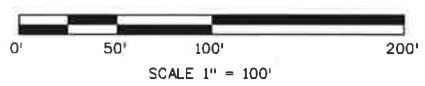

S 1/4 CORNER
 SECTION 12
 T13S - R65W

SE CORNER
 SECTION 12
 T13S - R65W



116 Inverness Drive East
 Suite 105
 Englewood, CO 80112
 303.925.1400
 FAX: 303.925.1401

EXHIBIT B
MERIDIAN ROAD
PARK AND RIDE
REZONING

PROJECT NO.	77264
DATE	7-2-17
DR.	MJH
SHT. #	1 of 1

EXHIBIT B