

# SITE SKETCH

## VACATION OF PUBLIC RIGHT OF WAY

PORTION OF SKYWAY PARK ADDITION NO. 3  
CITY OF COLORADO SPRINGS, EL PASO COUNTY, CO.

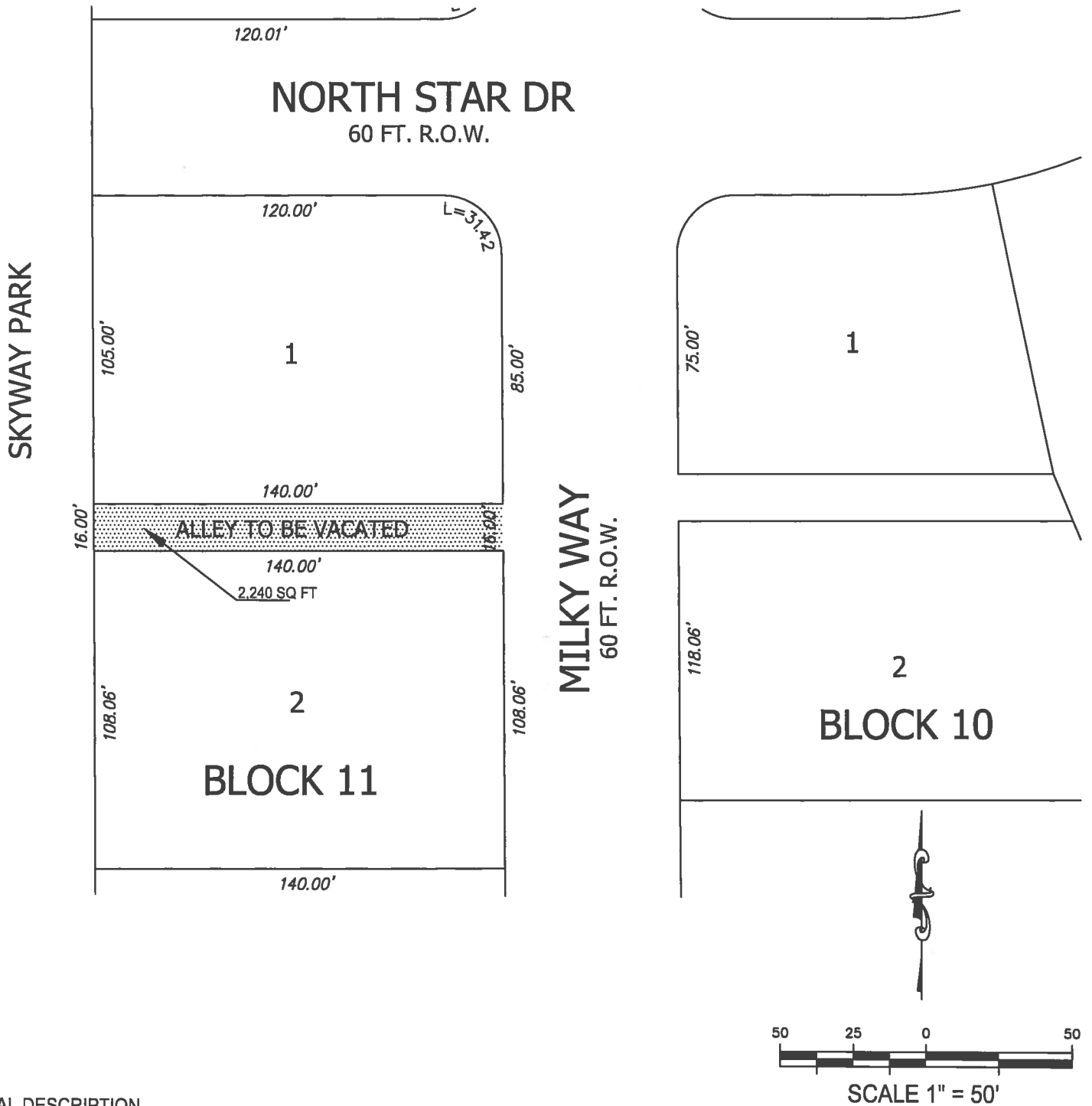

**LEGAL DESCRIPTION**

A tract of land to be VACATED as located in the northwest one-quarter of SECTION 25 and the southwest one-quarter of SECTION 24 , TOWNSHIP 14 SOUTH, RANGE 67 WEST OF THE SIXTH P.M., El Paso County, Colorado, as platted in SKYWAY PARK ADDITION NO. 3 recorded in plat book V at page 9 in the records of El Paso County, Colorado. More particularly described as follows;

The east-west 16 foot alley lying between LOTS 1 AND 2 IN BLOCK 11 in said SKYWAY PARK ADDITION NO. 3



Drawn By: <u>R. Kotwica</u>	Date: <u>AUGUST 28, 2015</u>
Job Number: <u>2015715</u>	File Number: <u>CPC V 15-00091</u>