

SPECTRUM LOOP

A TRACT OF LAND BEING A PORTION OF THE NORTHEAST QUARTER OF SECTION 7, TOWNSHIP 12 SOUTH, RANGE 66 WEST OF THE SIXTH PRINCIPAL MERIDIAN, EL PASO COUNTY, CITY OF COLORADO SPRINGS, COLORADO
ZONE CHANGE - EXHIBIT B

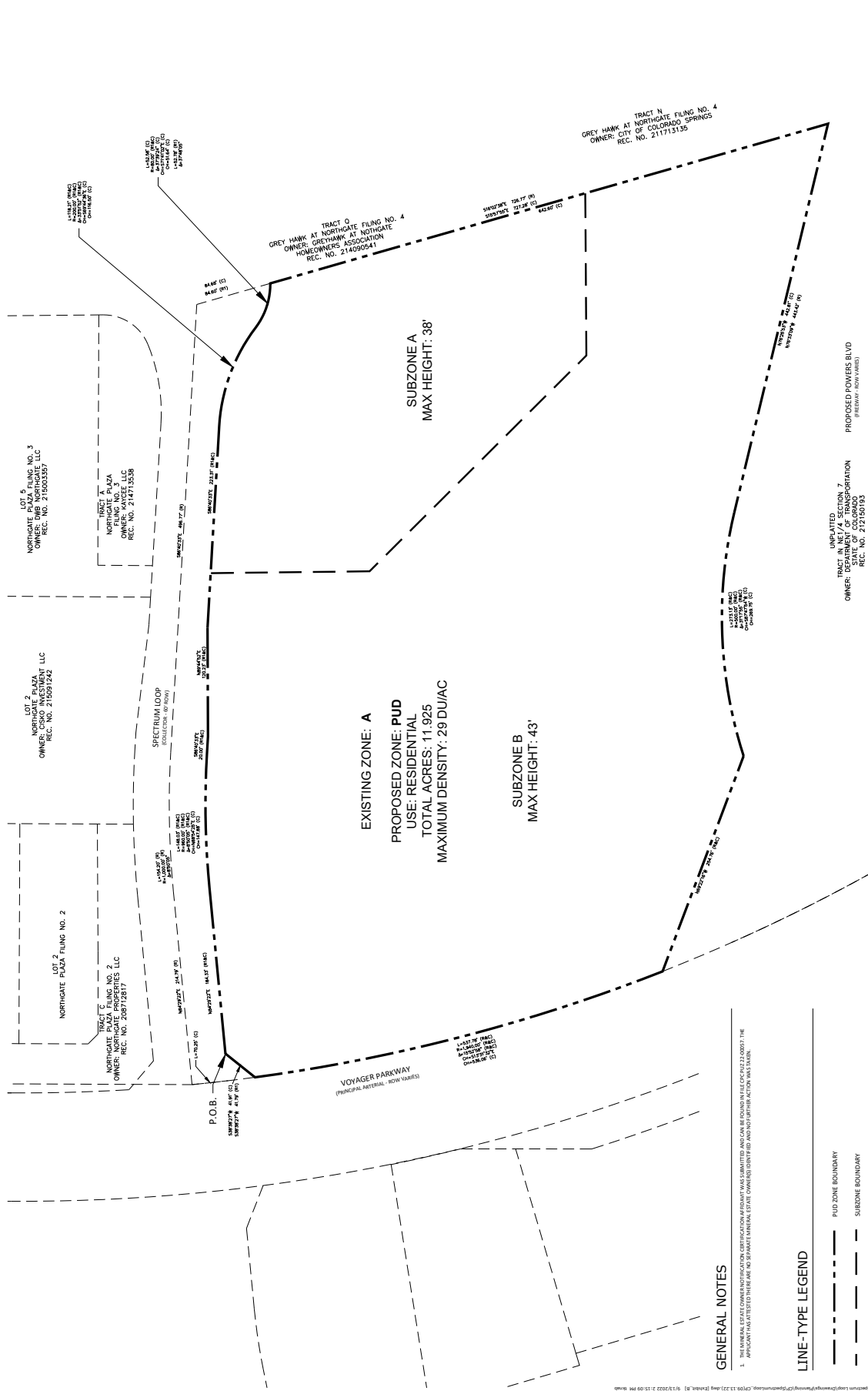

GENERAL NOTES
 1. THE MINERAL ESTATE OWNER NOTIFICATION CERTIFICATION AFFIDAVIT WAS SUBMITTED AND CAN BE FOUND IN FILE CPC-PUZ 22-00057. THE APPLICANT HAS ATTESTED THAT HE OR SHE IS THE MINERAL ESTATE OWNER(S) IDENTIFIED AND NO OTHER PARTY HAS TAKEN.

LINE-TYPE LEGEND
 - - - - - PUD ZONE BOUNDARY
 - - - - - SUBZONE BOUNDARY

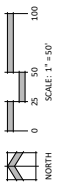

NES, Inc.
 619 N. Cascade Avenue, Suite 200
 Colorado Springs, CO 80903
 Tel: 719.471.0073
 Fax: 719.471.0067
 www.nesarchitects.com
 © 2022. All Rights Reserved.

PROJECT NO.	3.17.2022
PROJECT NAME	A. BARNOW
PREPARED BY	J. BARNOW
DATE	03.11.22
TITLE	PRE-CITY COMMENTS
DATE	04.30.22
TITLE	PRE-CITY COMMENTS
DATE	07.21.22
TITLE	PRE-CITY COMMENTS
DATE	09.09.22
TITLE	PRE-CITY COMMENTS
ZONING EXHIBIT B	
2	
SHEET NUMBER	2 OF 2
PROJECT NUMBER	CPC-PUZ 22-00057

EXHIBIT B - Zone Change